

LICENCE

COLIBAN REGION WATER CORPORATION

Holder of

Licence: **74405**

Issued: 15/07/2008

Amended: 09/07/2018

ABN: 96 549 082 360

Registered Address: 37-45 BRIDGE ST
BENDIGO VIC 3550

Premises Address: Refer to page 4 of this licence

Description:

This licence applies to Coliban Region Water Corporation Pty Ltd's wastewater management facilities. It allows Coliban Region Water Corporation Pty Ltd to discharge treated wastewater into local waterways and also reuse treated wastewater to land. Epsom premises is also licenced to receive prescribed industrial waste which it receives from the New Moon Premises which operates a desalination plant.



.....
STEPHEN ADAMTHWAITE
Team Leader
Development Assessments
Delegate of the Environment Protection Authority

Issued under the *Environment Protection Act 1970*, Section 20

PREAMBLE

Licences

Who we are: The Environment Protection Authority (“EPA”) is an independent statutory authority established under the *Environment Protection Act 1970* (“the Act”). Our purpose is to protect and improve our environment by preventing harm to the environment and human health.

Why we issue licences: EPA is responsible for preventing or controlling pollution (including noise) and improving the quality of the environment. This responsibility includes regulating activities that may present a danger to the environment. One of the tools available to EPA is the licensing of certain scheduled premises that may present a risk to the environment.

Section 20 of the Act requires the occupier of a “scheduled premises” to obtain an EPA licence to discharge, handle, treat or dispose of waste to the environment. These premises are defined in the *Environment Protection (Scheduled Premises and Exemptions) Regulations 2017* (“the Regulations”).

When we issue licences: EPA will issue a licence when satisfied that an applicant has put in place measures to protect the environment. Licences allow activities to occur and set performance outcomes based on a site’s environmental risk. EPA can amend, suspend or revoke a licence in response to changes in standards, site activities or licence holder performance. Licence holders must submit an annual performance statement and pay an annual fee to EPA. All licences and performance statements are publicly available.

Licence information and obligations

Interpretation: For the purposes of this licence “You” means the licence holder identified on the first page of this licence at the “premises” identified on the first page and represented in Schedule 1.

Unless the contrary intention appears, words or terms used in the conditions of your licence have the same meaning as in the Act, including any regulations or policies made pursuant to the Act.”

Compliance:

You must comply at all times with the Act and all policies and regulations administered by EPA. Strict penalties apply for non-compliance with any part of your licence or making a false claim on your annual performance statement.

Your licence is subject to conditions. These conditions give rise to a number of duties and obligations on you as the licence holder. Some of these are general in nature, while others require you to do (or not to do) specific things. The duties and obligations imposed by these conditions do not derogate from each other in any way, nor do they affect any other duties or obligations which you are required by law to comply with. You must fulfil all of the duties and perform all of the obligations set out in this licence or otherwise required by law. Certain conditions on your licence may require you to seek a further approval from EPA. Such approvals can be sought via written application to approvals.applications@epa.vic.gov.au. Approvals are only given in writing from the lead assessing officer.

Landfill levy: Landfills must, in accordance with the method and frequency specified in section 50SB of the Act, calculate the amount of landfill levy payable, prepare a landfill levy statement, and submit to EPA both the statement and fee payable.

Review of decisions: If you object to any of the licence conditions, you may have the decision reviewed by applying in writing to the Registrar, Planning and Environment Division, Victorian Civil and Administrative Tribunal ("VCAT"), 7th Floor, 55 King Street, Melbourne within 21 days of the date of issue. An application fee may be applicable when lodging an appeal with VCAT. Contact VCAT on (03) 9628 9777 for further details on fees associated with an appeal. A copy of the appeal should also be forwarded to the Manager, Development Assessments Unit, Environment Protection Authority, GPO Box 4395, Melbourne, 3001, within 7 days of lodgement of the appeal.

Interested (third) parties may also appeal against the licence within 21 days of the date of issue. The Tribunal will notify you if such appeals are received. If an appeal is lodged, this licence will not come into effect.

Licence structure

Structure: Your licence has multiple parts:

1. Cover Page and Preamble
2. Premises included in the Amalgamated Licence
3. For each premises
 - Environmental performance conditions - setting out the performance outcomes you must meet;
 - Schedule 1A - locality plan of your premises, delineating the premises boundary;
 - Schedule 1B - plan of premises provided by you.

Some types of licences also contain Schedule 1C - final landfill contour plans and/or Schedule 2 - tables specifying wastes that may be accepted at the premises and the associated treatment applied to them.

PREMISES

Premises Ref No.	Premises Address	Scheduled Category	
69425	EPSOM WRP 140 HOWARD ST EPSOM VIC 3551	A01	Prescribed Industrial Waste Management
		A03	Sewage Treatment
		K04	Water Desalination Plants
69534	COHUNA WRP LOT 12 CHUGGS RD COHUNA VIC 3568	A03	Sewage Treatment
69875	LOCKINGTON WRP PARISH OF PANNOOBAMAWM LOCKINGTON WEST RD LOCKINGTON VIC 3563	A03	Sewage Treatment
69888	ELMORE WRP CA 51B & 51C SEC A PARISH OF BURNEWANG RUNNYMEDE VIC 3558	A03	Sewage Treatment
70226	BRIDGEWATER WRP CA 1 1A 2A 2B 13 15 & 16 PARISH OF INGLEWOOD PONDAGE RD BRIDGEWATER ON LODDON VIC 3516	A03	Sewage Treatment
70638	BOORT WRP RESERVE 1 BOORT - KERANG RD BOORT VIC 3575	A03	Sewage Treatment
70651	PYRAMID HILL WRP RESERVE 1 MINCHA WEST RD MINCHA VIC 3575	A03	Sewage Treatment
70664	HEATHCOTE WRP C/A 55A PARISH OF HEATHCOTE 91 OLD RAILWAY RESERVE RD HEATHCOTE VIC 3523	A03	Sewage Treatment
70729	GUNBOWER WRP RESERVE 1 TREACEY RD GUNBOWER VIC 3566	A03	Sewage Treatment
70810	DUNOLLY WRP LOT 1 176 DUNOLLY - TIMOR RD DUNOLLY VIC 3472	A03	Sewage Treatment
71844	CASTLEMAINE WRP C/A 7A 8A 9A 16 16E & 16F SEC D3 PARISH OF CASTLEMAINE CASTLEMAINE VIC 3450	A03	Sewage Treatment
72239	KYNETON WRP PARISH OF LAURISTON 67 & 120 REDESDALE RD KYNETON VIC 3444	A03	Sewage Treatment
173140	NEW MOON GROUND WATER TREATMENT PLANT BEELZEBUB GULLY ROAD SAILORS GULLY VIC 3556	K04	Water Desalination Plants

PREMISES REF NO: 69425 - CONDITIONS

Premises Address: EPSOM WRP 140 HOWARD ST
EPSOM VIC 3551

Scheduled Categories: A01 Prescribed Industrial Waste Management
A03 Sewage Treatment
K04 Water Desalination Plants

General Conditions

- LI_G1 You must ensure that waste is not discharged, emitted or deposited beyond the boundaries of the premises except in accordance with this licence or under the Act.
- LI_G2 You must immediately notify EPA of non-compliance with any condition of this licence by calling 1300 EPA VIC (1300 372 842), sending an email to contact@epa.vic.gov.au, or using the EPA Interaction Portal.
- LI_G3 By 30 September each year you must submit an annual performance statement to EPA for the previous financial year in accordance with the Annual Performance Statement Guidelines (EPA Publication 1320.3, released June 2011).
- LI_G4 Documents and monitoring records used for preparation of the annual performance statement must be retained at the premises for five years from the date of each statement, and be able to be immediately produced upon request by an officer of the Authority.
- LI_G5 You must establish and implement a risk based monitoring program that enables you and EPA to determine compliance with each condition of this licence. The monitoring program must comply with the requirements of the monitoring guidelines (EPA document 1321.2, released June 2011).
- LI_G6 You must provide EPA with a financial assurance determined by the EPA, and maintain such assurance (including any part of such assurance) so that it can be claimed on, utilised or realised as and when required.

Amenity Conditions

- LI_A1 You must ensure that odours offensive to the senses of human beings are not discharged, emitted or released beyond the boundaries of the premises.

Waste Acceptance Conditions

- LI_WA1 You must ensure all of the following:
- a) only waste of a type shown in Schedule 2 of this licence is accepted at the premises; and
 - b) if it is identified that any waste has been received at the premises that is of a type not shown in Schedule 2 in contravention of paragraph a) above, such waste must be placed in a designated and sign-posted temporary storage area and sent for disposal to a site licensed by EPA to receive such waste within 21 days of the date it was received.

Waste Management Conditions

Licence does not have any waste management conditions.

Landfill Conditions

Licence does not have any landfill conditions.

Air Conditions

Licence does not have any discharge to air conditions.

Water Conditions

- LI_DW1 You must ensure that surface water discharged from the premises is not contaminated with waste.
- LI_DW2 Discharge of waste to surface waters must be in accordance with the 'Discharge to Water' Table.

Discharge to Water Table - Discharge Limits

Discharge Point No	Description of Discharge Points	Indicator	Limit Type	Unit	Discharge Limit
DP1	Bendigo Creek	Flow Rate	Mean Daily flow	ML/D	16
		Ammonia	Annual Median	mg/l	5
		Arsenic	Maximum	mg/l	0.05
		Biochemical oxygen demand (5 day)	Annual Median	mg/l	10
		Escherichia Coli	Annual Median	Org/ml	200
		Suspended solids	Annual Median	mg/l	15
		Total dissolved solids	Annual Median	mg/l	1,000
		Total nitrogen	Annual Median	mg/l	15
		Total phosphorus	Annual Median	mg/l	0.5
		pH	Maximum	pH	9
		pH	Minimum	pH	6

mg/l = Milligrams/litre

ML/D = Megalitre per day

Org/ml = Organisms/100 Milliliter

pH = pH Units

- LI_DW2.8 Discharge of treated wastewater during wet weather conditions must be in accordance with specifications in "Discharge to Water" section of EPA Publication 1322 'Licence Management Guidelines'.

Land Conditions

- LI_DL1 You must not contaminate land or groundwater.

- LI_DL2 You must ensure that the discharge of wastewater does not change the condition of land so as to make that land or any part of that land harmful or potentially harmful to human beings or the environment.
- LI_DL4 You must ensure that deposit of biosolids does not change the condition of land so as to make that land or any part of that land harmful or potentially harmful to human beings or the environment.

PREMISES REF NO: 69425 - SCHEDULE 1A - LOCALITY PLAN

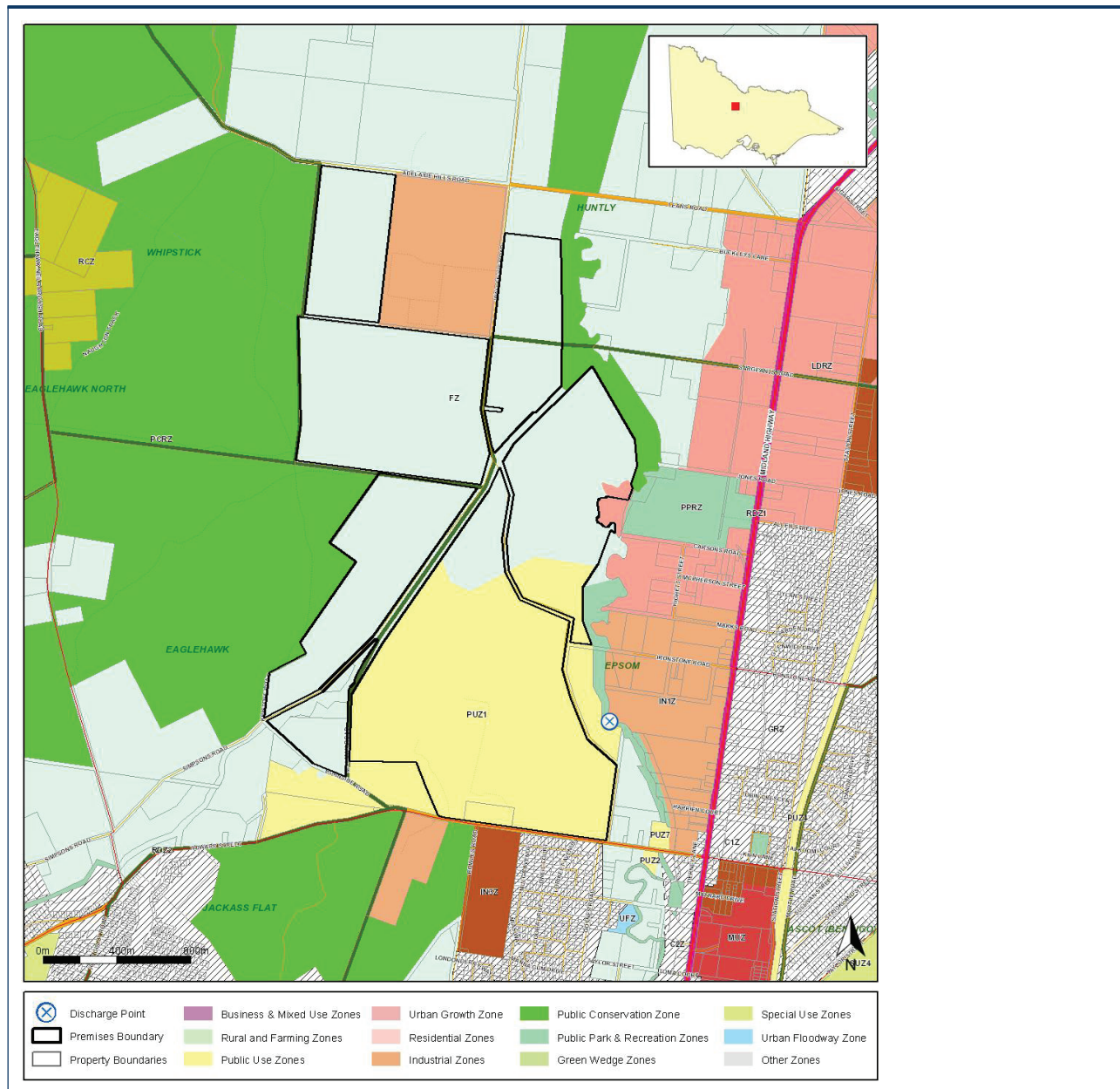

Licence	74405
Company Name	COLIBAN REGION WATER CORPORATION
ABN	96 549 082 360
Premises Address	EPSOM WRP 140 HOWARD ST EPSOM VIC 3551
Issued	15/07/2008
Date Amended	09/07/2018
Before relying on the information in this map, users should carefully evaluate its accuracy, currency, completeness and relevance for their purposes, and should obtain any appropriate professional advice relevant to their particular circumstances.	

PREMISES REF NO: 69425 - SCHEDULE 1B - PREMISES PLAN

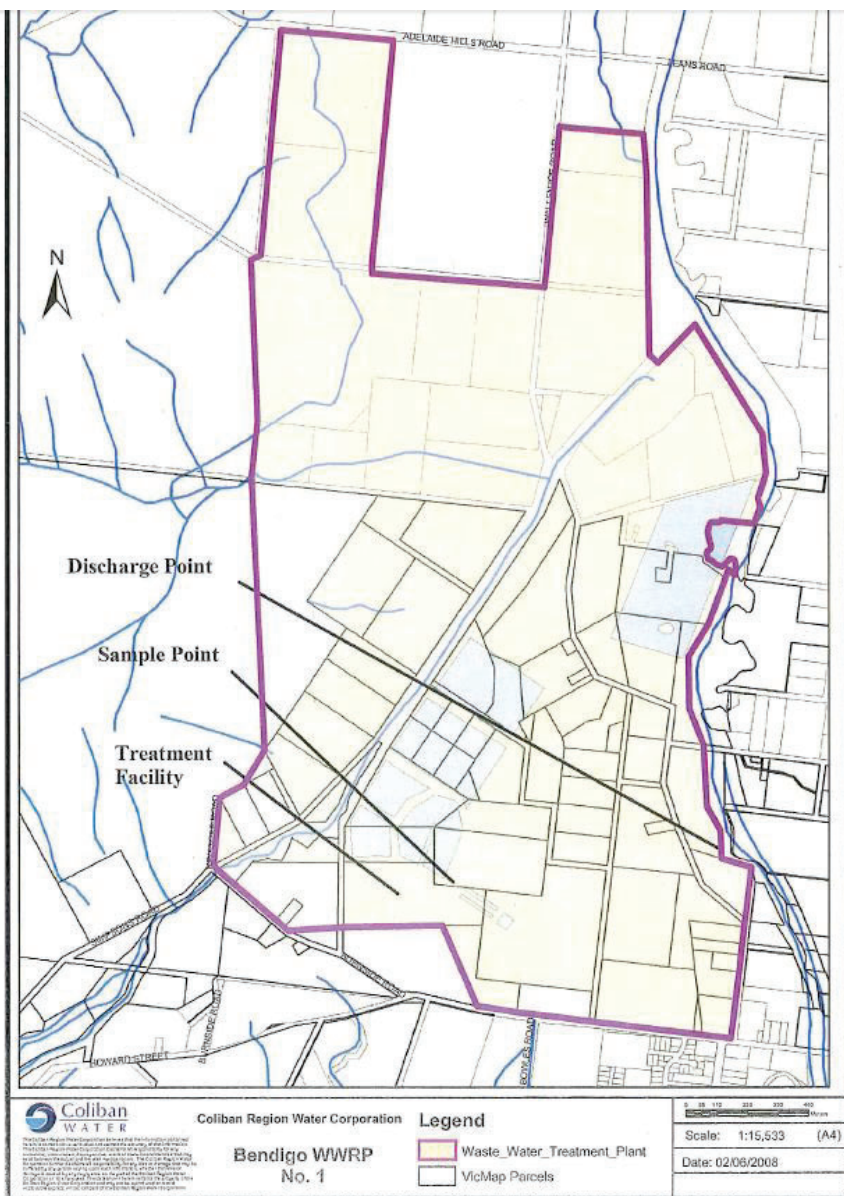

Licence	74405
Company Name	COLIBAN REGION WATER CORPORATION
ABN	96 549 082 360
Premises Address	EPSOM WRP 140 HOWARD ST EPSOM VIC 3551
Issued	15/07/2008
Date Amended	09/07/2018
Before relying on the information in this map, users should carefully evaluate its accuracy, currency, completeness and relevance for their purposes, and should obtain any appropriate professional advice relevant to their particular circumstances.	

PREMISES REF NO: 69425 - SCHEDULE 2 - WASTE ACCEPTANCE TABLES

Prescribed Waste Acceptance and Treatment Types

Waste Code	Waste Description	Treatment Code	Treatment Description
D130	Arsenic and arsenic compounds	D4	Surface impoundment

PREMISES REF NO: 69534 - CONDITIONS

Premises Address: COHUNA WRP LOT 12 CHUGGS RD
COHUNA VIC 3568

Scheduled Categories: A03 Sewage Treatment

General Conditions

- | | |
|-------|---|
| LI_G1 | You must ensure that waste is not discharged, emitted or deposited beyond the boundaries of the premises except in accordance with this licence or under the Act. |
| LI_G2 | You must immediately notify EPA of non-compliance with any condition of this licence by calling 1300 EPA VIC (1300 372 842), sending an email to contact@epa.vic.gov.au , or using the EPA Interaction Portal. |
| LI_G3 | By 30 September each year you must submit an annual performance statement to EPA for the previous financial year in accordance with the Annual Performance Statement Guidelines (EPA Publication 1320.3, released June 2011). |
| LI_G4 | Documents and monitoring records used for preparation of the annual performance statement must be retained at the premises for five years from the date of each statement, and be able to be immediately produced upon request by an officer of the Authority. |
| LI_G5 | You must establish and implement a risk based monitoring program that enables you and EPA to determine compliance with each condition of this licence. The monitoring program must comply with the requirements of the monitoring guidelines (EPA document 1321.2, released June 2011). |

Amenity Conditions

- | | |
|-------|--|
| LI_A1 | You must ensure that odours offensive to the senses of human beings are not discharged, emitted or released beyond the boundaries of the premises. |
|-------|--|

Waste Acceptance Conditions

Licence does not have any waste acceptance conditions.

Waste Management Conditions

Licence does not have any waste management conditions.

Landfill Conditions

Licence does not have any landfill conditions.

Air Conditions

Licence does not have any discharge to air conditions.

Water Conditions

- | | |
|----------|--|
| LI_DW1 | You must ensure that surface water discharged from the premises is not contaminated with waste. |
| LI_DW2.8 | Discharge of treated wastewater during wet weather conditions must be in accordance with specifications in "Discharge to Water" section of EPA Publication 1322 'Licence Management Guidelines'. |

Land Conditions

- | | |
|--------|--|
| LI_DL1 | You must not contaminate land or groundwater. |
| LI_DL2 | You must ensure that the discharge of wastewater does not change the condition of land so as to make that land or any part of that land harmful or potentially harmful to human beings or the environment. |
| LI_DL4 | You must ensure that deposit of biosolids does not change the condition of land so as to make that land or any part of that land harmful or potentially harmful to human beings or the environment. |

PREMISES REF NO: 69534 - SCHEDULE 1A - LOCALITY PLAN

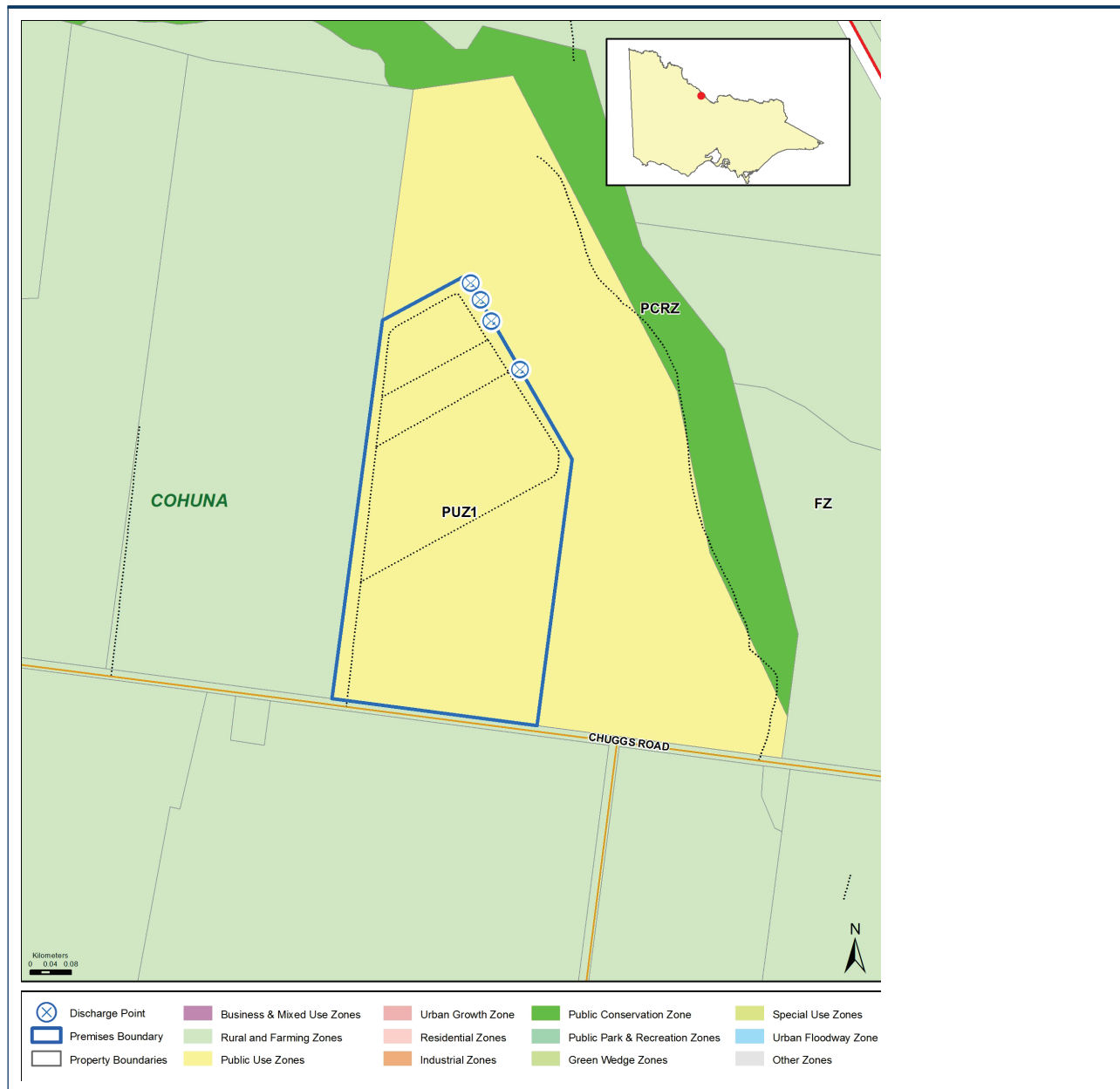

Licence	74405
Company Name	COLIBAN REGION WATER CORPORATION
ABN	96 549 082 360
Premises Address	COHUNA WRP LOT 12 CHUGGS RD COHUNA VIC 3568
Issued	15/07/2008
Date Amended	09/07/2018
Before relying on the information in this map, users should carefully evaluate its accuracy, currency, completeness and relevance for their purposes, and should obtain any appropriate professional advice relevant to their particular circumstances.	

PREMISES REF NO: 69534 - SCHEDULE 1B - PREMISES PLAN

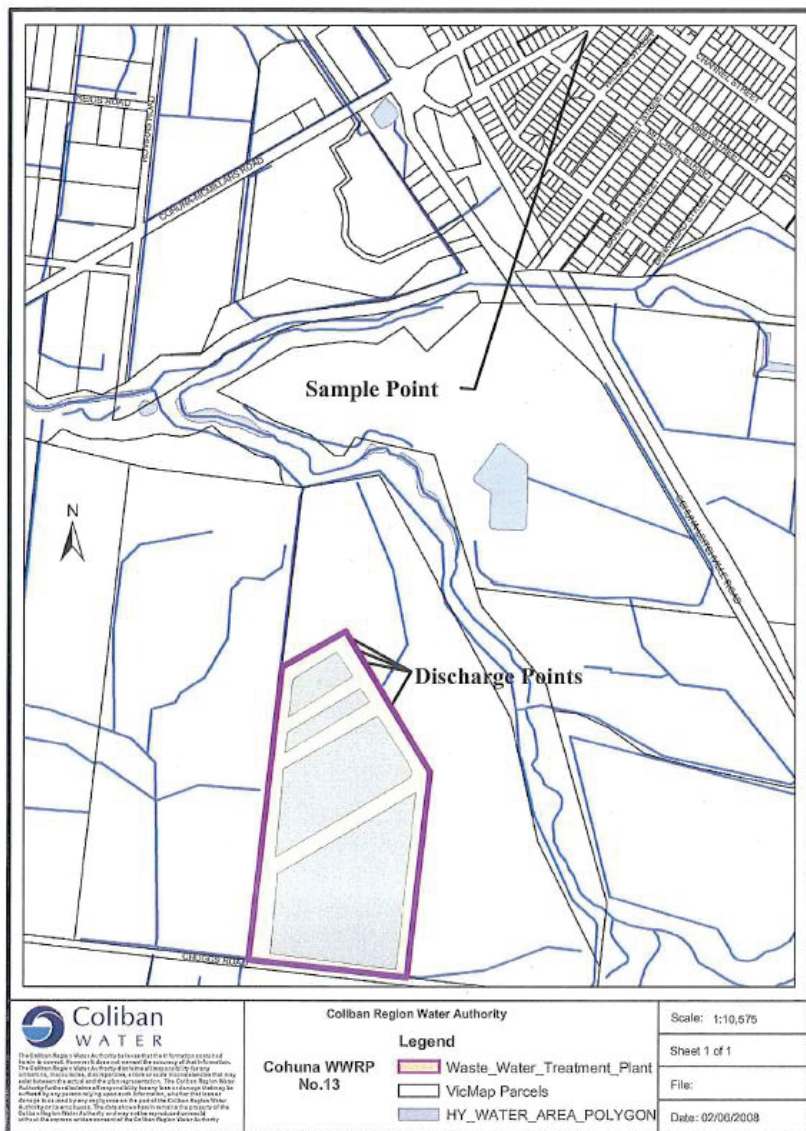

Licence	74405
Company Name	COLIBAN REGION WATER CORPORATION
ABN	96 549 082 360
Premises Address	COHUNA WRP LOT 12 CHUGGS RD COHUNA VIC 3568
Issued	15/07/2008
Date Amended	09/07/2018
Before relying on the information in this map, users should carefully evaluate its accuracy, currency, completeness and relevance for their purposes, and should obtain any appropriate professional advice relevant to their particular circumstances.	

PREMISES REF NO: 69875 - CONDITIONS

Premises Address: LOCKINGTON WRP PARISH OF PANNOOBAMAWM LOCKINGTON WEST RD
LOCKINGTON VIC 3563

Scheduled Categories: A03 Sewage Treatment

General Conditions

- | | |
|-------|---|
| LI_G1 | You must ensure that waste is not discharged, emitted or deposited beyond the boundaries of the premises except in accordance with this licence or under the Act. |
| LI_G2 | You must immediately notify EPA of non-compliance with any condition of this licence by calling 1300 EPA VIC (1300 372 842), sending an email to contact@epa.vic.gov.au , or using the EPA Interaction Portal. |
| LI_G3 | By 30 September each year you must submit an annual performance statement to EPA for the previous financial year in accordance with the Annual Performance Statement Guidelines (EPA Publication 1320.3, released June 2011). |
| LI_G4 | Documents and monitoring records used for preparation of the annual performance statement must be retained at the premises for five years from the date of each statement, and be able to be immediately produced upon request by an officer of the Authority. |
| LI_G5 | You must establish and implement a risk based monitoring program that enables you and EPA to determine compliance with each condition of this licence. The monitoring program must comply with the requirements of the monitoring guidelines (EPA document 1321.2, released June 2011). |

Amenity Conditions

- | | |
|-------|--|
| LI_A1 | You must ensure that odours offensive to the senses of human beings are not discharged, emitted or released beyond the boundaries of the premises. |
|-------|--|

Waste Acceptance Conditions

Licence does not have any waste acceptance conditions.

Waste Management Conditions

Licence does not have any waste management conditions.

Landfill Conditions

Licence does not have any landfill conditions.

Air Conditions

Licence does not have any discharge to air conditions.

Water Conditions

- | | |
|----------|--|
| LI_DW1 | You must ensure that surface water discharged from the premises is not contaminated with waste. |
| LI_DW2.8 | Discharge of treated wastewater during wet weather conditions must be in accordance with specifications in "Discharge to Water" section of EPA Publication 1322 'Licence Management Guidelines'. |

Land Conditions

- | | |
|--------|--|
| LI_DL1 | You must not contaminate land or groundwater. |
| LI_DL2 | You must ensure that the discharge of wastewater does not change the condition of land so as to make that land or any part of that land harmful or potentially harmful to human beings or the environment. |
| LI_DL4 | You must ensure that deposit of biosolids does not change the condition of land so as to make that land or any part of that land harmful or potentially harmful to human beings or the environment. |

PREMISES REF NO: 69875 - SCHEDULE 1A - LOCALITY PLAN

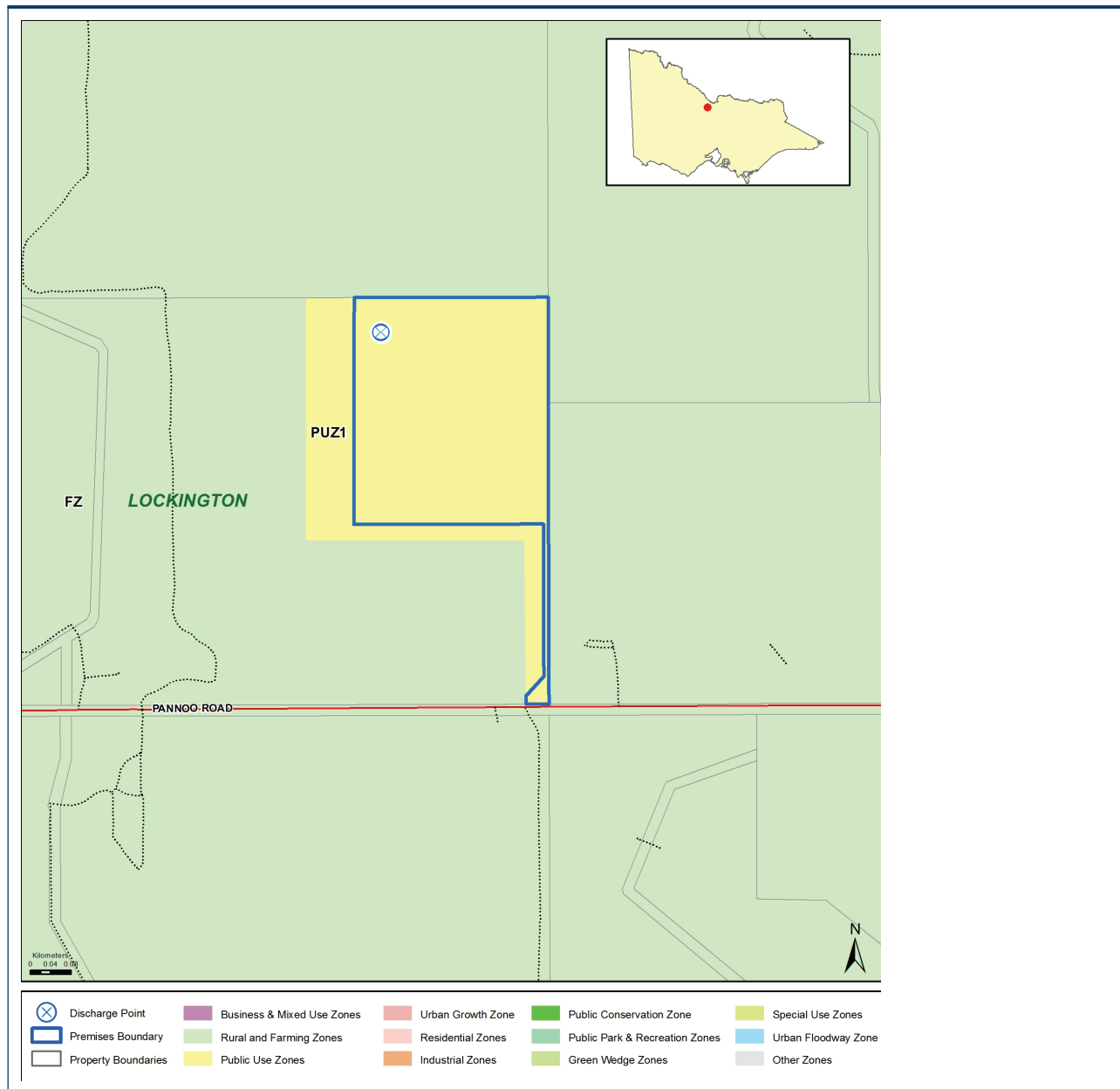

Licence	74405
Company Name	COLIBAN REGION WATER CORPORATION
ABN	96 549 082 360
Premises Address	LOCKINGTON WRP PARISH OF PANNOOBAMAWM LOCKINGTON WEST RD LOCKINGTON VIC 3563
Issued	15/07/2008
Date Amended	09/07/2018
Before relying on the information in this map, users should carefully evaluate its accuracy, currency, completeness and relevance for their purposes, and should obtain any appropriate professional advice relevant to their particular circumstances.	

PREMISES REF NO: 69875 - SCHEDULE 1B - PREMISES PLAN

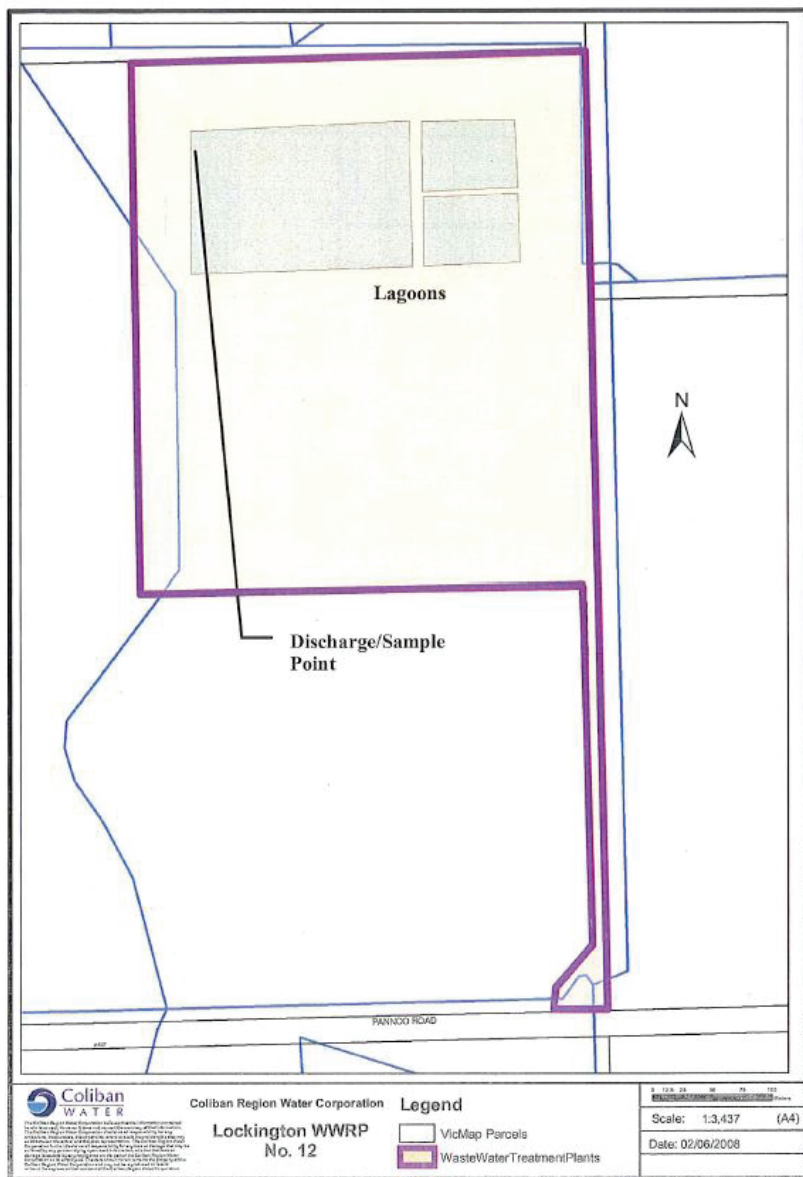

Licence	74405
Company Name	COLIBAN REGION WATER CORPORATION
ABN	96 549 082 360
Premises Address	LOCKINGTON WRP PARISH OF PANNOOBAMAWM LOCKINGTON WEST RD LOCKINGTON VIC 3563
Issued	15/07/2008
Date Amended	09/07/2018
Before relying on the information in this map, users should carefully evaluate its accuracy, currency, completeness and relevance for their purposes, and should obtain any appropriate professional advice relevant to their particular circumstances.	

PREMISES REF NO: 69888 - CONDITIONS

Premises Address: ELMORE WRP CA 51B & 51C SEC A PARISH OF BURNEWANG
RUNNYMEDE VIC 3558

Scheduled Categories: A03 Sewage Treatment

General Conditions

- | | |
|-------|---|
| LI_G1 | You must ensure that waste is not discharged, emitted or deposited beyond the boundaries of the premises except in accordance with this licence or under the Act. |
| LI_G2 | You must immediately notify EPA of non-compliance with any condition of this licence by calling 1300 EPA VIC (1300 372 842), sending an email to contact@epa.vic.gov.au , or using the EPA Interaction Portal. |
| LI_G3 | By 30 September each year you must submit an annual performance statement to EPA for the previous financial year in accordance with the Annual Performance Statement Guidelines (EPA Publication 1320.3, released June 2011). |
| LI_G4 | Documents and monitoring records used for preparation of the annual performance statement must be retained at the premises for five years from the date of each statement, and be able to be immediately produced upon request by an officer of the Authority. |
| LI_G5 | You must establish and implement a risk based monitoring program that enables you and EPA to determine compliance with each condition of this licence. The monitoring program must comply with the requirements of the monitoring guidelines (EPA document 1321.2, released June 2011). |

Amenity Conditions

- | | |
|-------|--|
| LI_A1 | You must ensure that odours offensive to the senses of human beings are not discharged, emitted or released beyond the boundaries of the premises. |
|-------|--|

Waste Acceptance Conditions

Licence does not have any waste acceptance conditions.

Waste Management Conditions

Licence does not have any waste management conditions.

Landfill Conditions

Licence does not have any landfill conditions.

Air Conditions

Licence does not have any discharge to air conditions.

Water Conditions

- | | |
|----------|--|
| LI_DW1 | You must ensure that surface water discharged from the premises is not contaminated with waste. |
| LI_DW2.8 | Discharge of treated wastewater during wet weather conditions must be in accordance with specifications in "Discharge to Water" section of EPA Publication 1322 'Licence Management Guidelines'. |

Land Conditions

- | | |
|--------|--|
| LI_DL1 | You must not contaminate land or groundwater. |
| LI_DL2 | You must ensure that the discharge of wastewater does not change the condition of land so as to make that land or any part of that land harmful or potentially harmful to human beings or the environment. |
| LI_DL4 | You must ensure that deposit of biosolids does not change the condition of land so as to make that land or any part of that land harmful or potentially harmful to human beings or the environment. |

PREMISES REF NO: 69888 - SCHEDULE 1A - LOCALITY PLAN

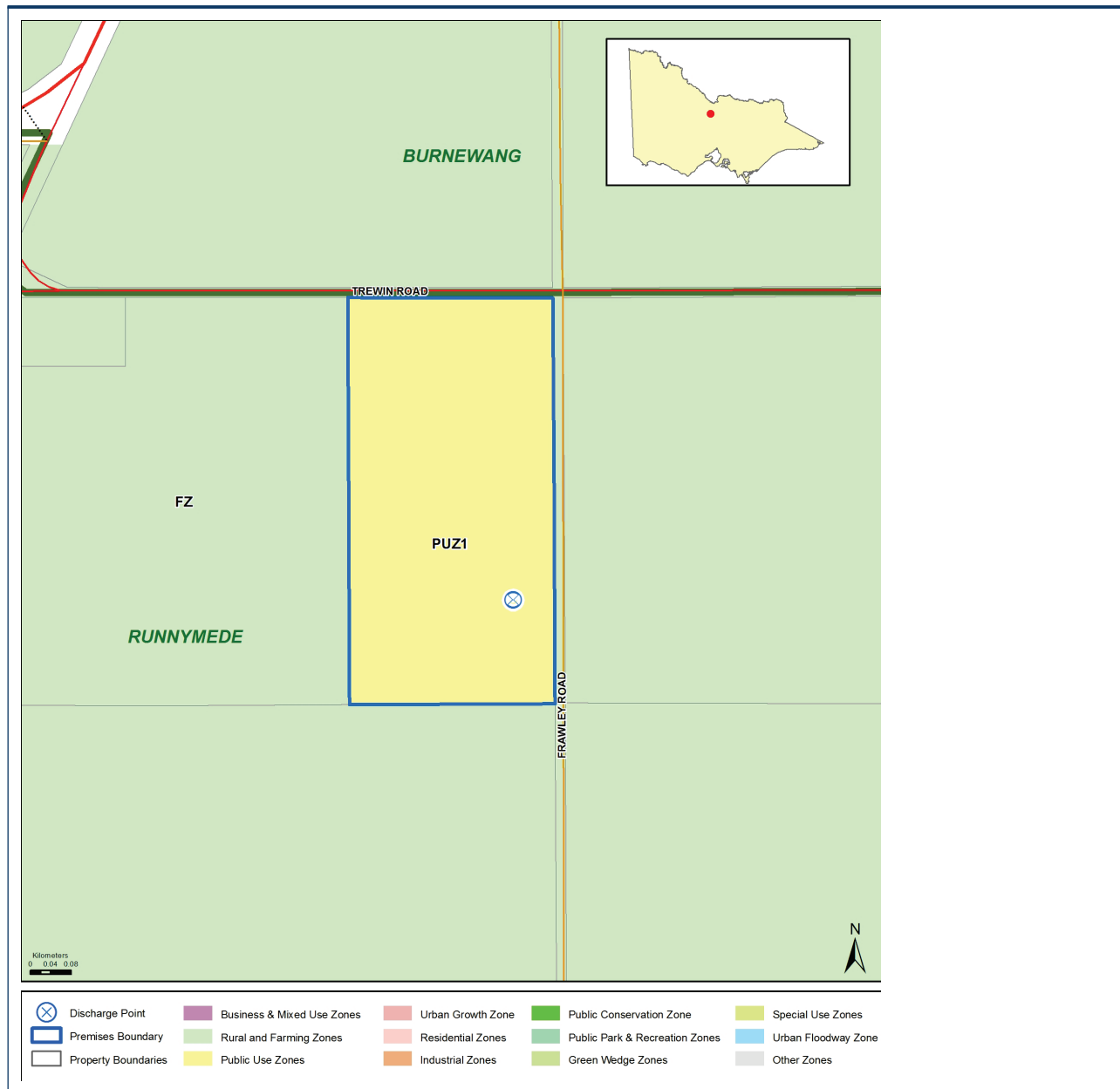

Licence	74405
Company Name	COLIBAN REGION WATER CORPORATION
ABN	96 549 082 360
Premises Address	ELMORE WRP CA 51B & 51C SEC A PARISH OF BURNEWANG RUNNYMEDE VIC 3558
Issued	15/07/2008
Date Amended	09/07/2018
Before relying on the information in this map, users should carefully evaluate its accuracy, currency, completeness and relevance for their purposes, and should obtain any appropriate professional advice relevant to their particular circumstances.	

PREMISES REF NO: 69888 - SCHEDULE 1B - PREMISES PLAN

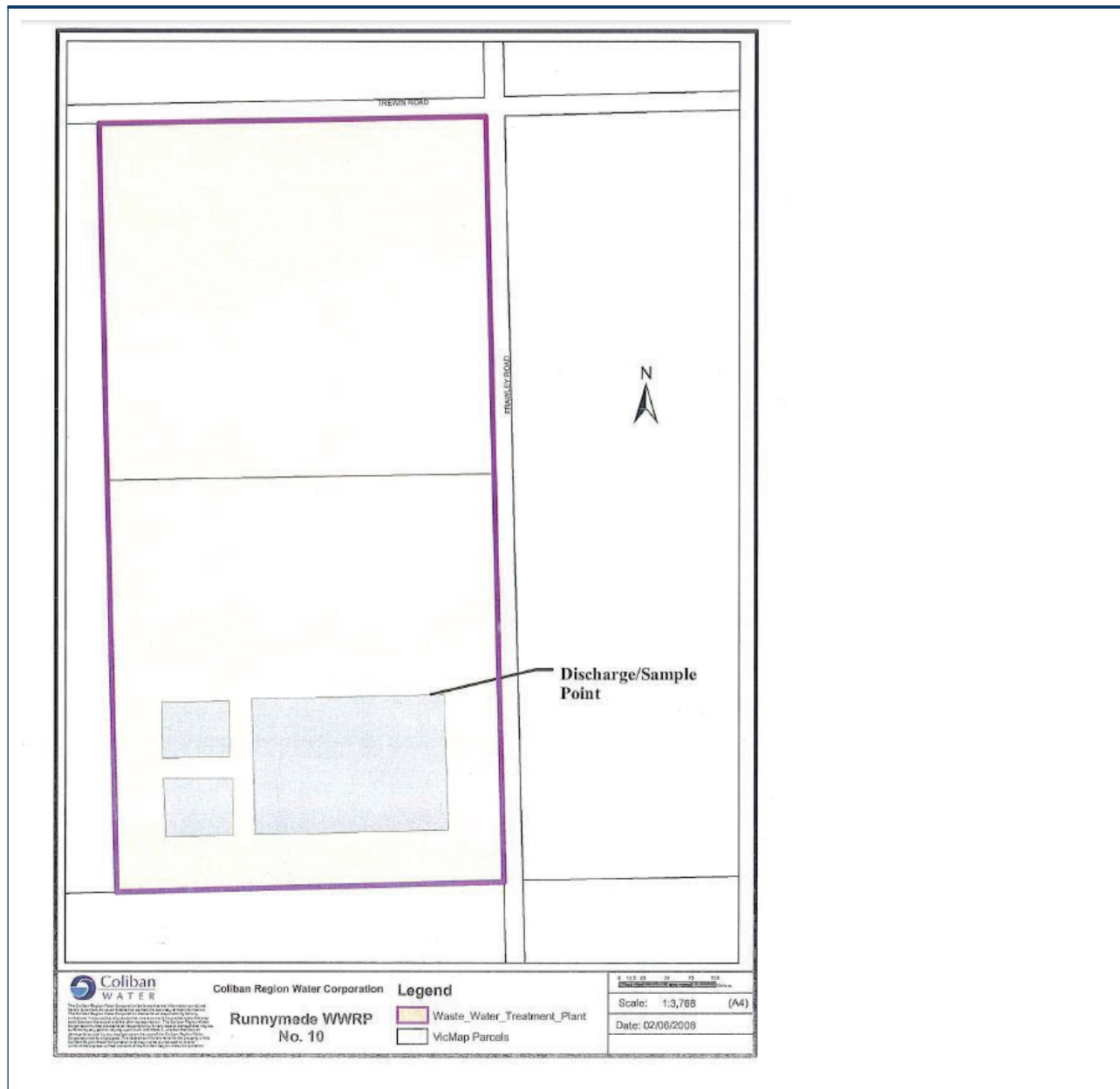

Licence	74405
Company Name	COLIBAN REGION WATER CORPORATION
ABN	96 549 082 360
Premises Address	ELMORE WRP CA 51B & 51C SEC A PARISH OF BURNEWANG RUNNYMEDE VIC 3558
Issued	15/07/2008
Date Amended	09/07/2018
Before relying on the information in this map, users should carefully evaluate its accuracy, currency, completeness and relevance for their purposes, and should obtain any appropriate professional advice relevant to their particular circumstances.	

PREMISES REF NO: 70226 - CONDITIONS

Premises Address: BRIDGEWATER WRP CA 1 1A 2A 2B 13 15 & 16 PARISH OF INGLEWOOD
PONDAGE RD
BRIDGEWATER ON LODDON VIC 3516

Scheduled Categories: A03 Sewage Treatment

General Conditions

- | | |
|-------|---|
| LI_G1 | You must ensure that waste is not discharged, emitted or deposited beyond the boundaries of the premises except in accordance with this licence or under the Act. |
| LI_G2 | You must immediately notify EPA of non-compliance with any condition of this licence by calling 1300 EPA VIC (1300 372 842), sending an email to contact@epa.vic.gov.au , or using the EPA Interaction Portal. |
| LI_G3 | By 30 September each year you must submit an annual performance statement to EPA for the previous financial year in accordance with the Annual Performance Statement Guidelines (EPA Publication 1320.3, released June 2011). |
| LI_G4 | Documents and monitoring records used for preparation of the annual performance statement must be retained at the premises for five years from the date of each statement, and be able to be immediately produced upon request by an officer of the Authority. |
| LI_G5 | You must establish and implement a risk based monitoring program that enables you and EPA to determine compliance with each condition of this licence. The monitoring program must comply with the requirements of the monitoring guidelines (EPA document 1321.2, released June 2011). |

Amenity Conditions

- | | |
|-------|--|
| LI_A1 | You must ensure that odours offensive to the senses of human beings are not discharged, emitted or released beyond the boundaries of the premises. |
|-------|--|

Waste Acceptance Conditions

Licence does not have any waste acceptance conditions.

Waste Management Conditions

Licence does not have any waste management conditions.

Landfill Conditions

Licence does not have any landfill conditions.

Air Conditions

Licence does not have any discharge to air conditions.

Water Conditions

- | | |
|----------|--|
| LI_DW1 | You must ensure that surface water discharged from the premises is not contaminated with waste. |
| LI_DW2.8 | Discharge of treated wastewater during wet weather conditions must be in accordance with specifications in "Discharge to Water" section of EPA Publication 1322 'Licence Management Guidelines'. |

Land Conditions

- | | |
|--------|--|
| LI_DL1 | You must not contaminate land or groundwater. |
| LI_DL2 | You must ensure that the discharge of wastewater does not change the condition of land so as to make that land or any part of that land harmful or potentially harmful to human beings or the environment. |
| LI_DL4 | You must ensure that deposit of biosolids does not change the condition of land so as to make that land or any part of that land harmful or potentially harmful to human beings or the environment. |

PREMISES REF NO: 70226 - SCHEDULE 1A - LOCALITY PLAN

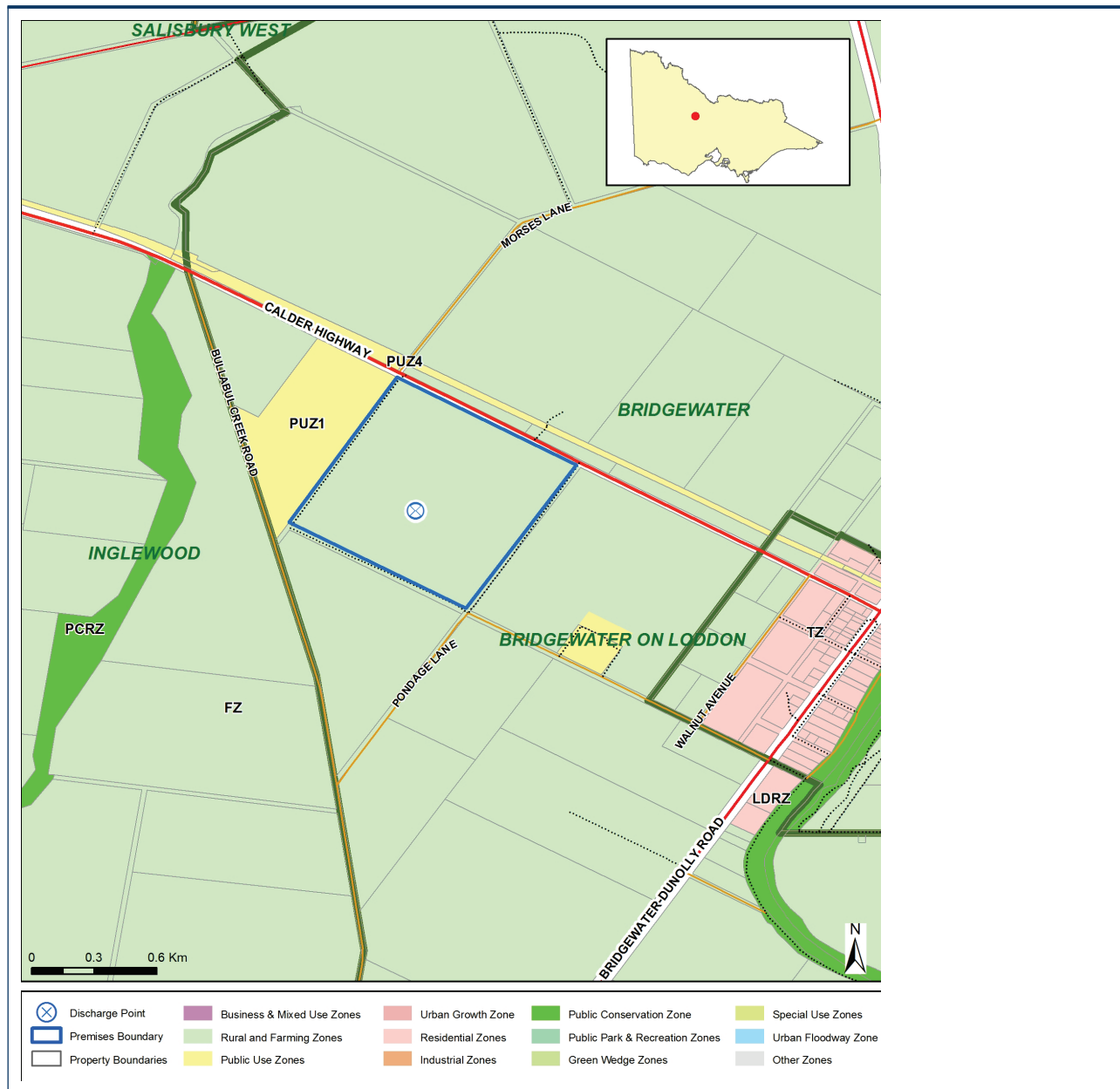

Licence	74405
Company Name	COLIBAN REGION WATER CORPORATION
ABN	96 549 082 360
Premises Address	BRIDGEWATER WRP CA 1 1A 2A 2B 13 15 & 16 PARISH OF INGLEWOOD PONDAGE RD BRIDGEWATER ON LODDON VIC 3516
Issued	15/07/2008
Date Amended	09/07/2018
Before relying on the information in this map, users should carefully evaluate its accuracy, currency, completeness and relevance for their purposes, and should obtain any appropriate professional advice relevant to their particular circumstances.	

PREMISES REF NO: 70226 - SCHEDULE 1B - PREMISES PLAN

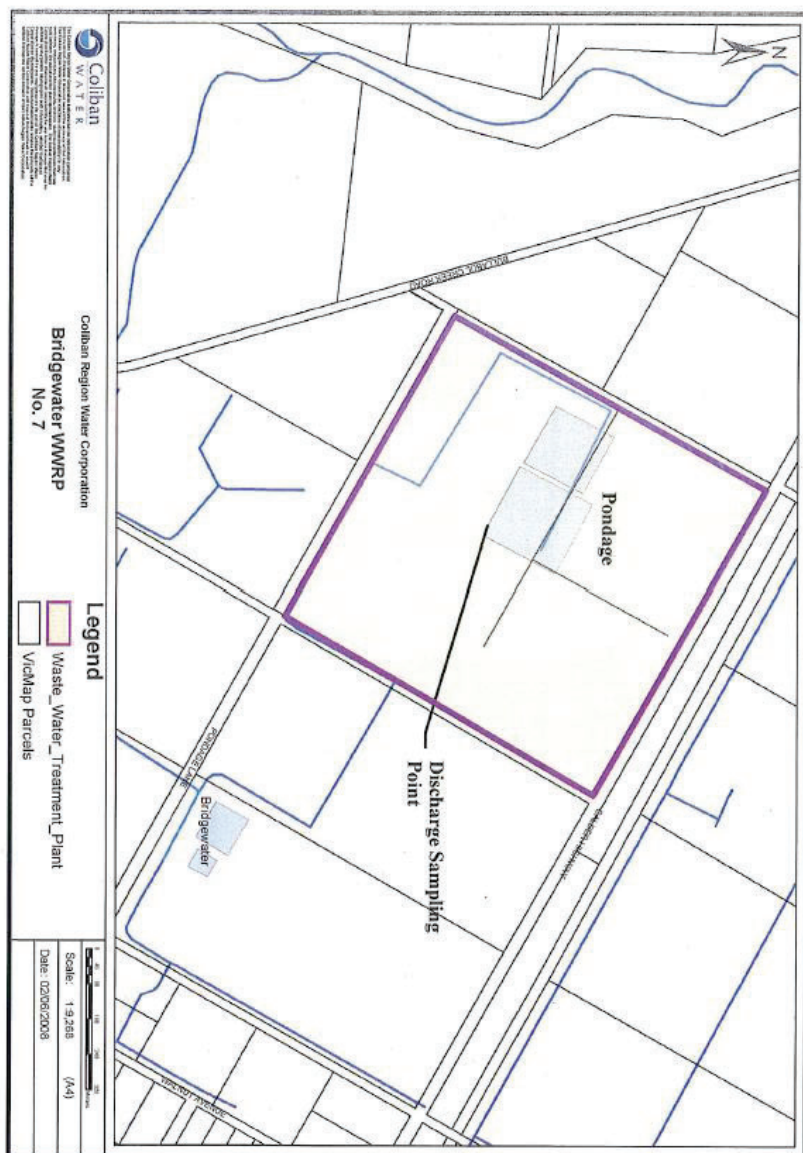

Licence	74405
Company Name	COLIBAN REGION WATER CORPORATION
ABN	96 549 082 360
Premises Address	BRIDGEWATER WRP CA 1 1A 2A 2B 13 15 & 16 PARISH OF INGLEWOOD PONDAGE RD BRIDGEWATER ON LODDON VIC 3516
Issued	15/07/2008
Date Amended	09/07/2018
Before relying on the information in this map, users should carefully evaluate its accuracy, currency, completeness and relevance for their purposes, and should obtain any appropriate professional advice relevant to their particular circumstances.	

PREMISES REF NO: 70638 - CONDITIONS

Premises Address: BOORT WRP RESERVE 1 BOORT - KERANG RD
BOORT VIC 3575

Scheduled Categories: A03 Sewage Treatment

General Conditions

- | | |
|-------|---|
| LI_G1 | You must ensure that waste is not discharged, emitted or deposited beyond the boundaries of the premises except in accordance with this licence or under the Act. |
| LI_G2 | You must immediately notify EPA of non-compliance with any condition of this licence by calling 1300 EPA VIC (1300 372 842), sending an email to contact@epa.vic.gov.au , or using the EPA Interaction Portal. |
| LI_G3 | By 30 September each year you must submit an annual performance statement to EPA for the previous financial year in accordance with the Annual Performance Statement Guidelines (EPA Publication 1320.3, released June 2011). |
| LI_G4 | Documents and monitoring records used for preparation of the annual performance statement must be retained at the premises for five years from the date of each statement, and be able to be immediately produced upon request by an officer of the Authority. |
| LI_G5 | You must establish and implement a risk based monitoring program that enables you and EPA to determine compliance with each condition of this licence. The monitoring program must comply with the requirements of the monitoring guidelines (EPA document 1321.2, released June 2011). |

Amenity Conditions

- | | |
|-------|--|
| LI_A1 | You must ensure that odours offensive to the senses of human beings are not discharged, emitted or released beyond the boundaries of the premises. |
|-------|--|

Waste Acceptance Conditions

Licence does not have any waste acceptance conditions.

Waste Management Conditions

Licence does not have any waste management conditions.

Landfill Conditions

Licence does not have any landfill conditions.

Air Conditions

Licence does not have any discharge to air conditions.

Water Conditions

- | | |
|----------|--|
| LI_DW1 | You must ensure that surface water discharged from the premises is not contaminated with waste. |
| LI_DW2.8 | Discharge of treated wastewater during wet weather conditions must be in accordance with specifications in "Discharge to Water" section of EPA Publication 1322 'Licence Management Guidelines'. |

Land Conditions

- | | |
|--------|--|
| LI_DL1 | You must not contaminate land or groundwater. |
| LI_DL2 | You must ensure that the discharge of wastewater does not change the condition of land so as to make that land or any part of that land harmful or potentially harmful to human beings or the environment. |
| LI_DL4 | You must ensure that deposit of biosolids does not change the condition of land so as to make that land or any part of that land harmful or potentially harmful to human beings or the environment. |

PREMISES REF NO: 70638 - SCHEDULE 1A - LOCALITY PLAN



Licence	74405
Company Name	COLIBAN REGION WATER CORPORATION
ABN	96 549 082 360
Premises Address	BOORT WRP RESERVE 1 BOORT - KERANG RD BOORT VIC 3575
Issued	15/07/2008
Date Amended	09/07/2018
Before relying on the information in this map, users should carefully evaluate its accuracy, currency, completeness and relevance for their purposes, and should obtain any appropriate professional advice relevant to their particular circumstances.	

PREMISES REF NO: 70638 - SCHEDULE 1B - PREMISES PLAN

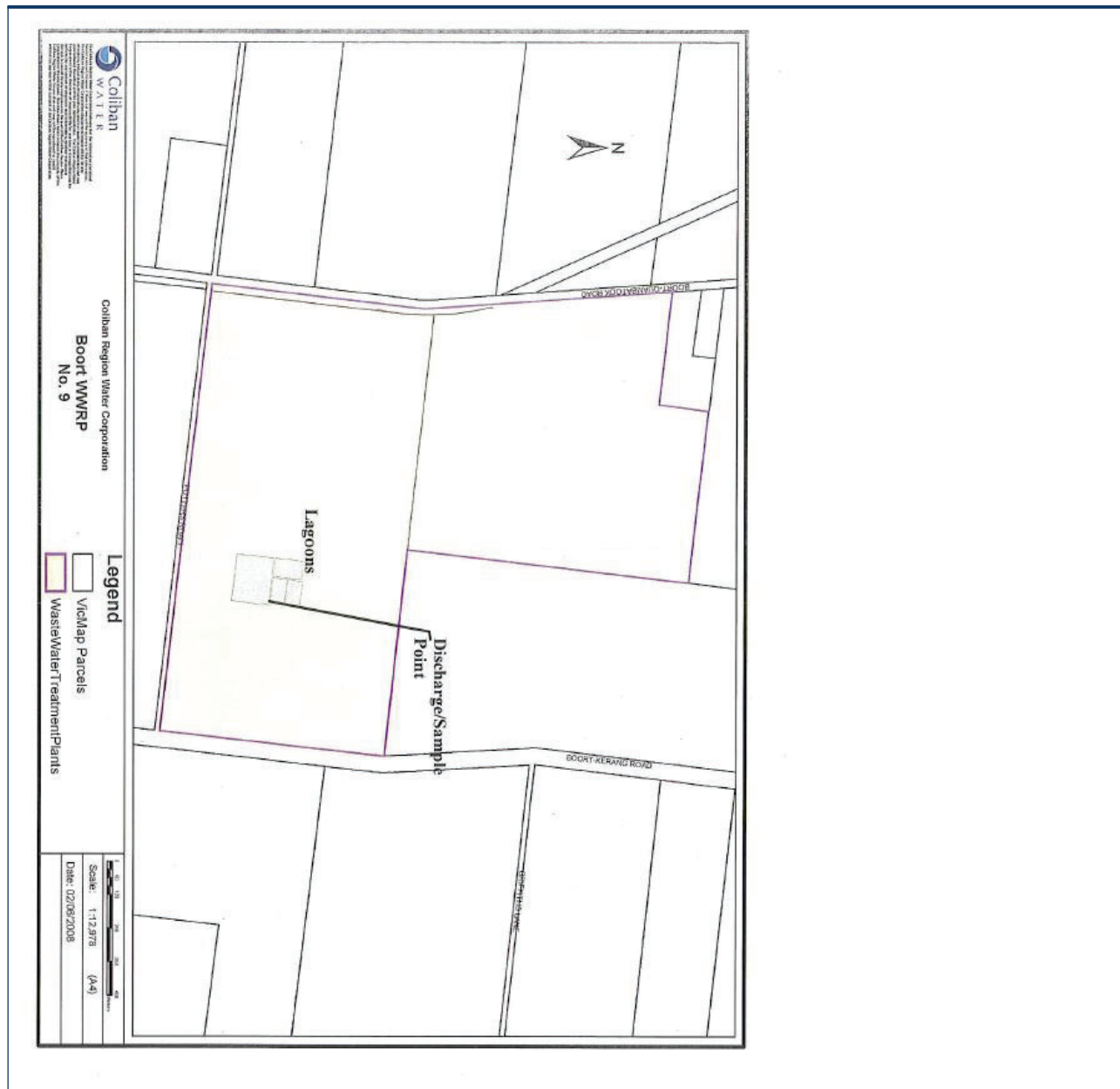

Licence	74405
Company Name	COLIBAN REGION WATER CORPORATION
ABN	96 549 082 360
Premises Address	BOORT WRP RESERVE 1 BOORT - KERANG RD BOORT VIC 3575
Issued	15/07/2008
Date Amended	09/07/2018
Before relying on the information in this map, users should carefully evaluate its accuracy, currency, completeness and relevance for their purposes, and should obtain any appropriate professional advice relevant to their particular circumstances.	

PREMISES REF NO: 70651 - CONDITIONS

Premises Address: PYRAMID HILL WRP RESERVE 1 MINCHA WEST RD
MINCHA VIC 3575

Scheduled Categories: A03 Sewage Treatment

General Conditions

- | | |
|-------|---|
| LI_G1 | You must ensure that waste is not discharged, emitted or deposited beyond the boundaries of the premises except in accordance with this licence or under the Act. |
| LI_G2 | You must immediately notify EPA of non-compliance with any condition of this licence by calling 1300 EPA VIC (1300 372 842), sending an email to contact@epa.vic.gov.au , or using the EPA Interaction Portal. |
| LI_G3 | By 30 September each year you must submit an annual performance statement to EPA for the previous financial year in accordance with the Annual Performance Statement Guidelines (EPA Publication 1320.3, released June 2011). |
| LI_G4 | Documents and monitoring records used for preparation of the annual performance statement must be retained at the premises for five years from the date of each statement, and be able to be immediately produced upon request by an officer of the Authority. |
| LI_G5 | You must establish and implement a risk based monitoring program that enables you and EPA to determine compliance with each condition of this licence. The monitoring program must comply with the requirements of the monitoring guidelines (EPA document 1321.2, released June 2011). |

Amenity Conditions

- | | |
|-------|--|
| LI_A1 | You must ensure that odours offensive to the senses of human beings are not discharged, emitted or released beyond the boundaries of the premises. |
|-------|--|

Waste Acceptance Conditions

Licence does not have any waste acceptance conditions.

Waste Management Conditions

Licence does not have any waste management conditions.

Landfill Conditions

Licence does not have any landfill conditions.

Air Conditions

Licence does not have any discharge to air conditions.

Water Conditions

- | | |
|----------|--|
| LI_DW1 | You must ensure that surface water discharged from the premises is not contaminated with waste. |
| LI_DW2.8 | Discharge of treated wastewater during wet weather conditions must be in accordance with specifications in "Discharge to Water" section of EPA Publication 1322 'Licence Management Guidelines'. |

Land Conditions

- | | |
|--------|--|
| LI_DL1 | You must not contaminate land or groundwater. |
| LI_DL2 | You must ensure that the discharge of wastewater does not change the condition of land so as to make that land or any part of that land harmful or potentially harmful to human beings or the environment. |
| LI_DL4 | You must ensure that deposit of biosolids does not change the condition of land so as to make that land or any part of that land harmful or potentially harmful to human beings or the environment. |

PREMISES REF NO: 70651 - SCHEDULE 1A - LOCALITY PLAN

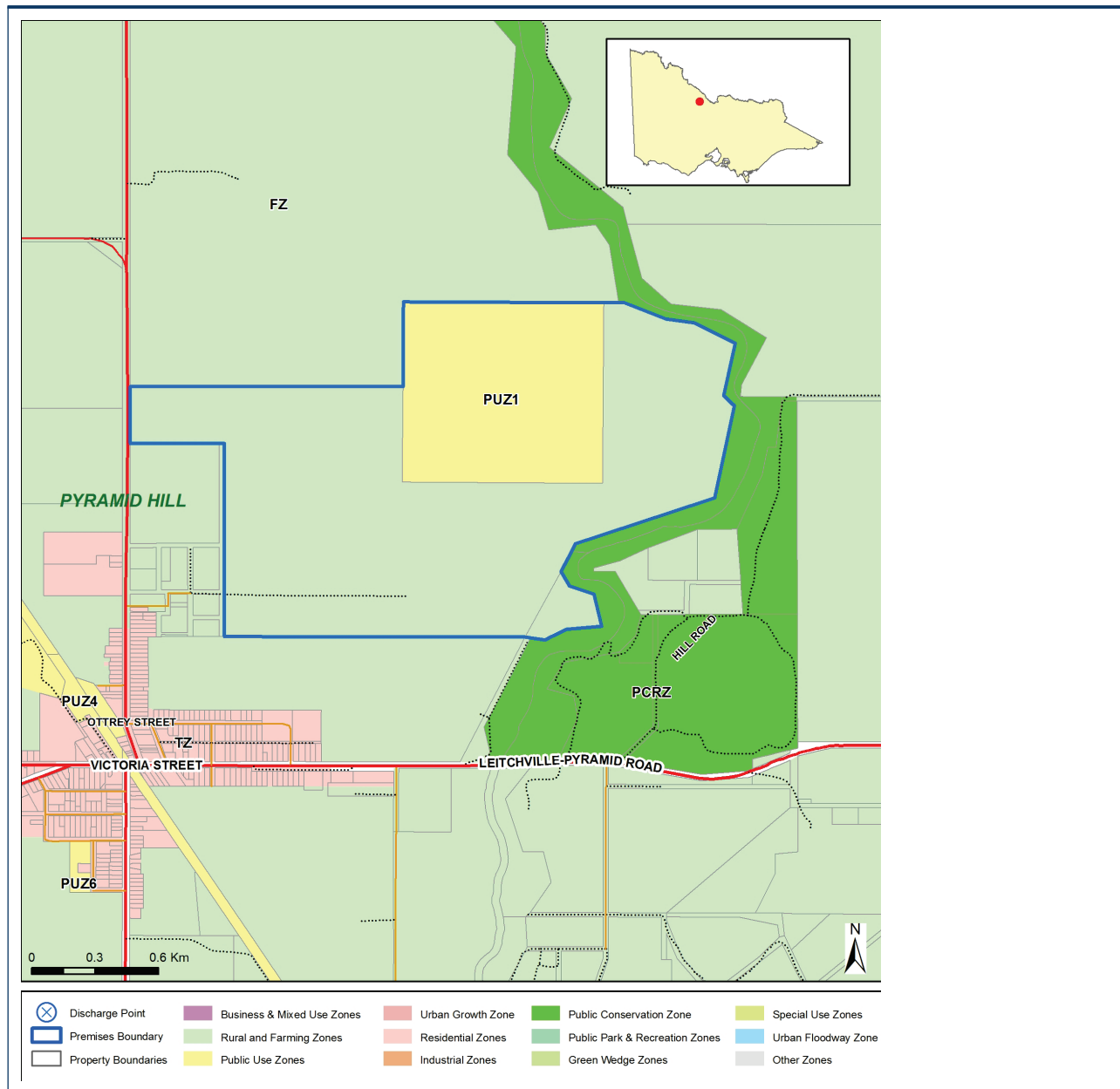

Licence	74405
Company Name	COLIBAN REGION WATER CORPORATION
ABN	96 549 082 360
Premises Address	PYRAMID HILL WRP RESERVE 1 MINCHA WEST RD MINCHA VIC 3575
Issued	15/07/2008
Date Amended	09/07/2018
Before relying on the information in this map, users should carefully evaluate its accuracy, currency, completeness and relevance for their purposes, and should obtain any appropriate professional advice relevant to their particular circumstances.	

PREMISES REF NO: 70651 - SCHEDULE 1B - PREMISES PLAN

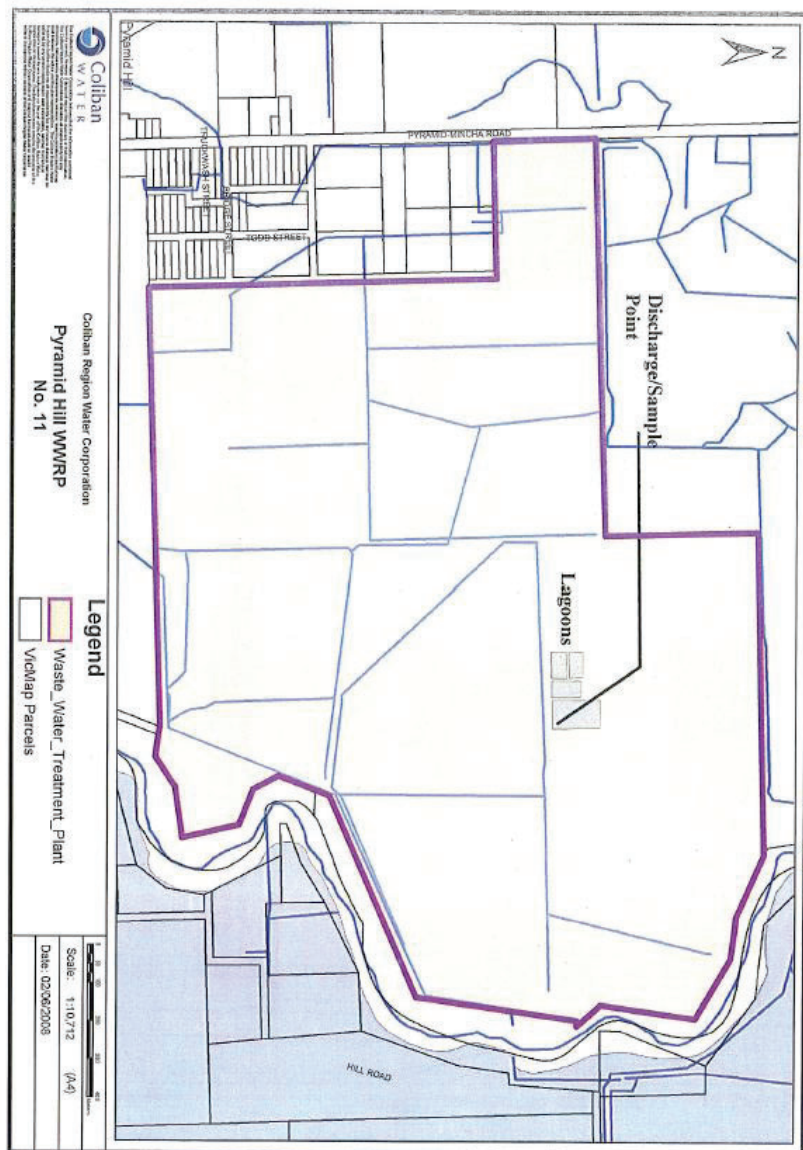

Licence	74405
Company Name	COLIBAN REGION WATER CORPORATION
ABN	96 549 082 360
Premises Address	PYRAMID HILL WRP RESERVE 1 MINCHA WEST RD MINCHA VIC 3575
Issued	15/07/2008
Date Amended	09/07/2018
Before relying on the information in this map, users should carefully evaluate its accuracy, currency, completeness and relevance for their purposes, and should obtain any appropriate professional advice relevant to their particular circumstances.	

PREMISES REF NO: 70664 - CONDITIONS

Premises Address: HEATHCOTE WRP C/A 55A PARISH OF HEATHCOTE 91 OLD RAILWAY
RESERVE RD
HEATHCOTE VIC 3523

Scheduled Categories: A03 Sewage Treatment

General Conditions

- | | |
|-------|---|
| LI_G1 | You must ensure that waste is not discharged, emitted or deposited beyond the boundaries of the premises except in accordance with this licence or under the Act. |
| LI_G2 | You must immediately notify EPA of non-compliance with any condition of this licence by calling 1300 EPA VIC (1300 372 842), sending an email to contact@epa.vic.gov.au , or using the EPA Interaction Portal. |
| LI_G3 | By 30 September each year you must submit an annual performance statement to EPA for the previous financial year in accordance with the Annual Performance Statement Guidelines (EPA Publication 1320.3, released June 2011). |
| LI_G4 | Documents and monitoring records used for preparation of the annual performance statement must be retained at the premises for five years from the date of each statement, and be able to be immediately produced upon request by an officer of the Authority. |
| LI_G5 | You must establish and implement a risk based monitoring program that enables you and EPA to determine compliance with each condition of this licence. The monitoring program must comply with the requirements of the monitoring guidelines (EPA document 1321.2, released June 2011). |

Amenity Conditions

- | | |
|-------|--|
| LI_A1 | You must ensure that odours offensive to the senses of human beings are not discharged, emitted or released beyond the boundaries of the premises. |
|-------|--|

Waste Acceptance Conditions

Licence does not have any waste acceptance conditions.

Waste Management Conditions

Licence does not have any waste management conditions.

Landfill Conditions

Licence does not have any landfill conditions.

Air Conditions

Licence does not have any discharge to air conditions.

Water Conditions

- | | |
|----------|--|
| LI_DW1 | You must ensure that surface water discharged from the premises is not contaminated with waste. |
| LI_DW2.8 | Discharge of treated wastewater during wet weather conditions must be in accordance with specifications in "Discharge to Water" section of EPA Publication 1322 'Licence Management Guidelines'. |

Land Conditions

- | | |
|--------|--|
| LI_DL1 | You must not contaminate land or groundwater. |
| LI_DL2 | You must ensure that the discharge of wastewater does not change the condition of land so as to make that land or any part of that land harmful or potentially harmful to human beings or the environment. |
| LI_DL4 | You must ensure that deposit of biosolids does not change the condition of land so as to make that land or any part of that land harmful or potentially harmful to human beings or the environment. |

PREMISES REF NO: 70664 - SCHEDULE 1A - LOCALITY PLAN

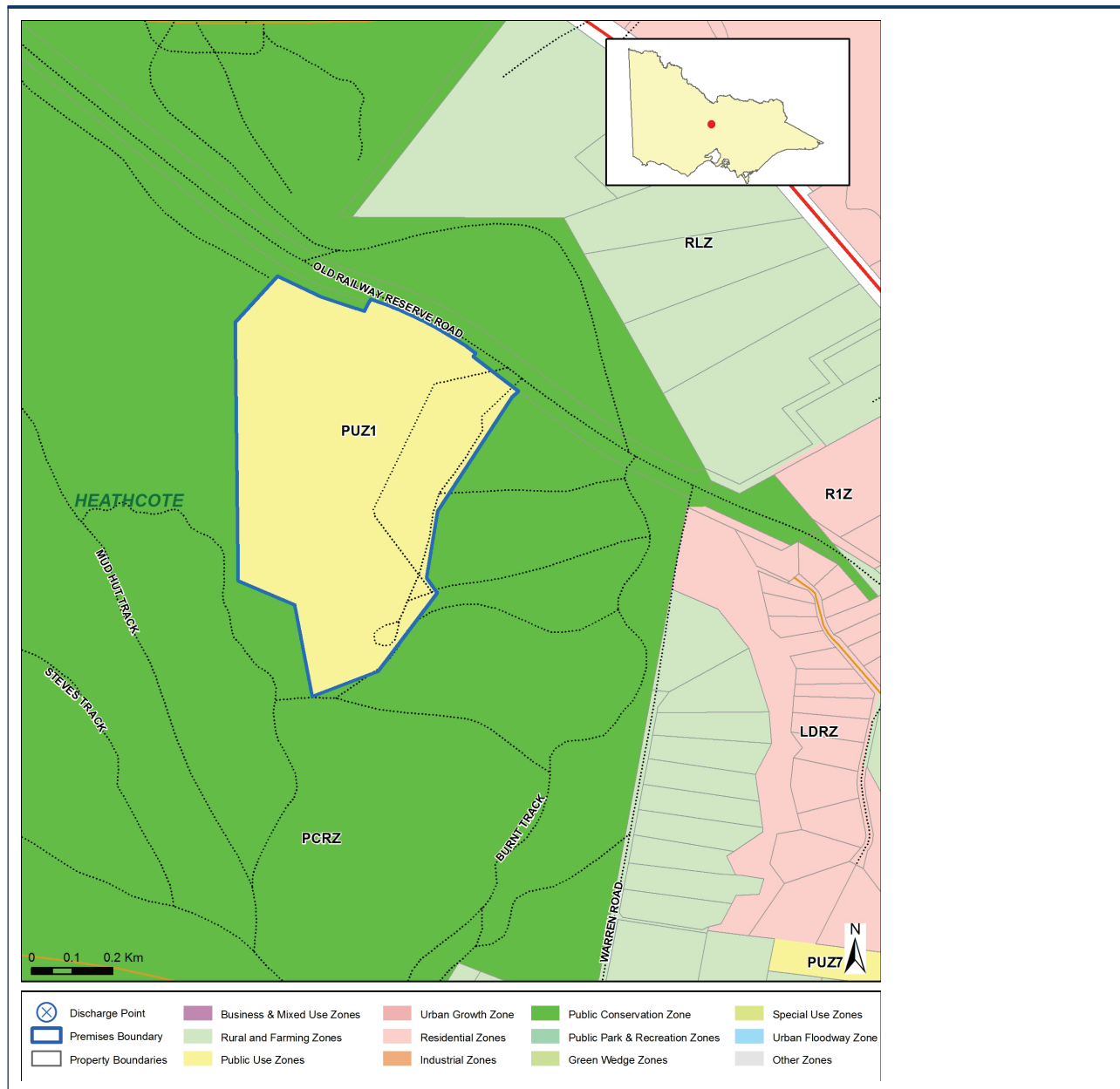

Licence	74405
Company Name	COLIBAN REGION WATER CORPORATION
ABN	96 549 082 360
Premises Address	HEATHCOTE WRP C/A 55A PARISH OF HEATHCOTE 91 OLD RAILWAY RESERVE RD HEATHCOTE VIC 3523
Issued	15/07/2008
Date Amended	09/07/2018
Before relying on the information in this map, users should carefully evaluate its accuracy, currency, completeness and relevance for their purposes, and should obtain any appropriate professional advice relevant to their particular circumstances.	

PREMISES REF NO: 70664 - SCHEDULE 1B - PREMISES PLAN

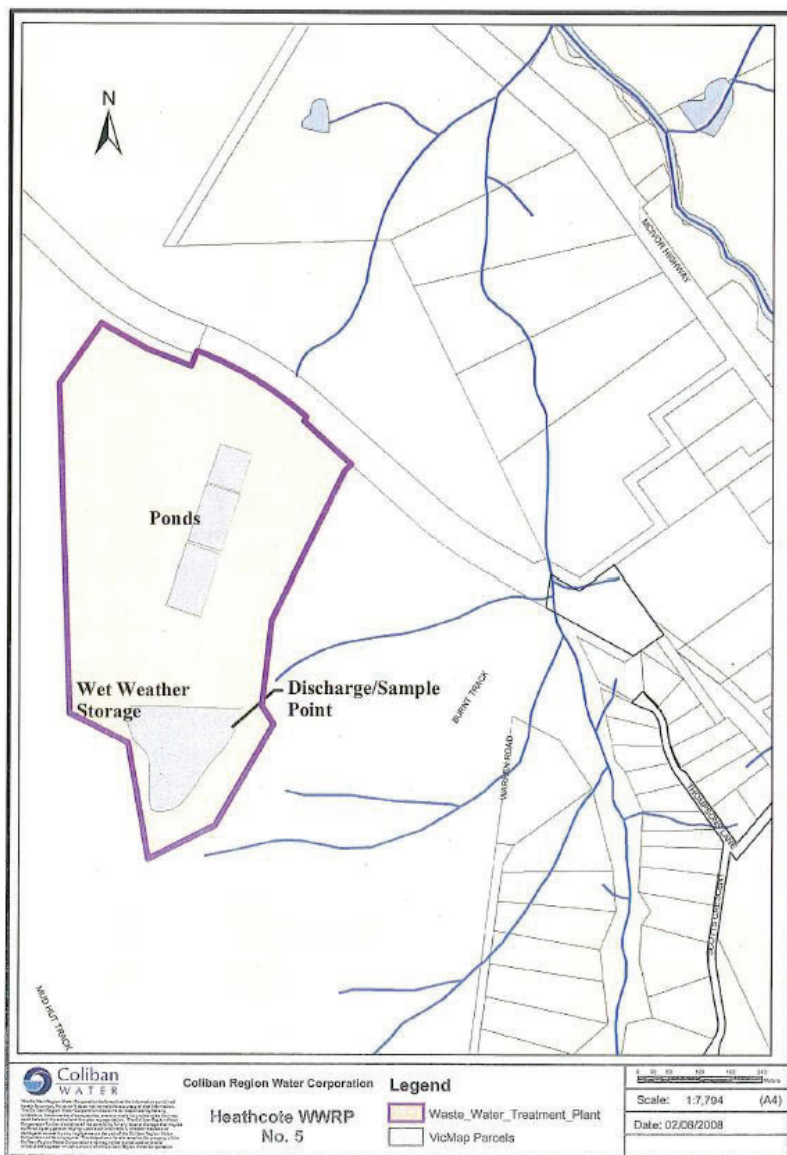

Licence	74405
Company Name	COLIBAN REGION WATER CORPORATION
ABN	96 549 082 360
Premises Address	HEATHCOTE WRP C/A 55A PARISH OF HEATHCOTE 91 OLD RAILWAY RESERVE RD HEATHCOTE VIC 3523
Issued	15/07/2008
Date Amended	09/07/2018
Before relying on the information in this map, users should carefully evaluate its accuracy, currency, completeness and relevance for their purposes, and should obtain any appropriate professional advice relevant to their particular circumstances.	

PREMISES REF NO: 70729 - CONDITIONS

Premises Address: GUNBOWER WRP RESERVE 1 TREACEY RD
GUNBOWER VIC 3566

Scheduled Categories: A03 Sewage Treatment

General Conditions

- | | |
|-------|---|
| LI_G1 | You must ensure that waste is not discharged, emitted or deposited beyond the boundaries of the premises except in accordance with this licence or under the Act. |
| LI_G2 | You must immediately notify EPA of non-compliance with any condition of this licence by calling 1300 EPA VIC (1300 372 842), sending an email to contact@epa.vic.gov.au , or using the EPA Interaction Portal. |
| LI_G3 | By 30 September each year you must submit an annual performance statement to EPA for the previous financial year in accordance with the Annual Performance Statement Guidelines (EPA Publication 1320.3, released June 2011). |
| LI_G4 | Documents and monitoring records used for preparation of the annual performance statement must be retained at the premises for five years from the date of each statement, and be able to be immediately produced upon request by an officer of the Authority. |
| LI_G5 | You must establish and implement a risk based monitoring program that enables you and EPA to determine compliance with each condition of this licence. The monitoring program must comply with the requirements of the monitoring guidelines (EPA document 1321.2, released June 2011). |

Amenity Conditions

- | | |
|-------|--|
| LI_A1 | You must ensure that odours offensive to the senses of human beings are not discharged, emitted or released beyond the boundaries of the premises. |
|-------|--|

Waste Acceptance Conditions

Licence does not have any waste acceptance conditions.

Waste Management Conditions

Licence does not have any waste management conditions.

Landfill Conditions

Licence does not have any landfill conditions.

Air Conditions

Licence does not have any discharge to air conditions.

Water Conditions

- | | |
|----------|--|
| LI_DW1 | You must ensure that surface water discharged from the premises is not contaminated with waste. |
| LI_DW2.8 | Discharge of treated wastewater during wet weather conditions must be in accordance with specifications in "Discharge to Water" section of EPA Publication 1322 'Licence Management Guidelines'. |

Land Conditions

- | | |
|--------|--|
| LI_DL1 | You must not contaminate land or groundwater. |
| LI_DL2 | You must ensure that the discharge of wastewater does not change the condition of land so as to make that land or any part of that land harmful or potentially harmful to human beings or the environment. |
| LI_DL4 | You must ensure that deposit of biosolids does not change the condition of land so as to make that land or any part of that land harmful or potentially harmful to human beings or the environment. |

PREMISES REF NO: 70729 - SCHEDULE 1A - LOCALITY PLAN

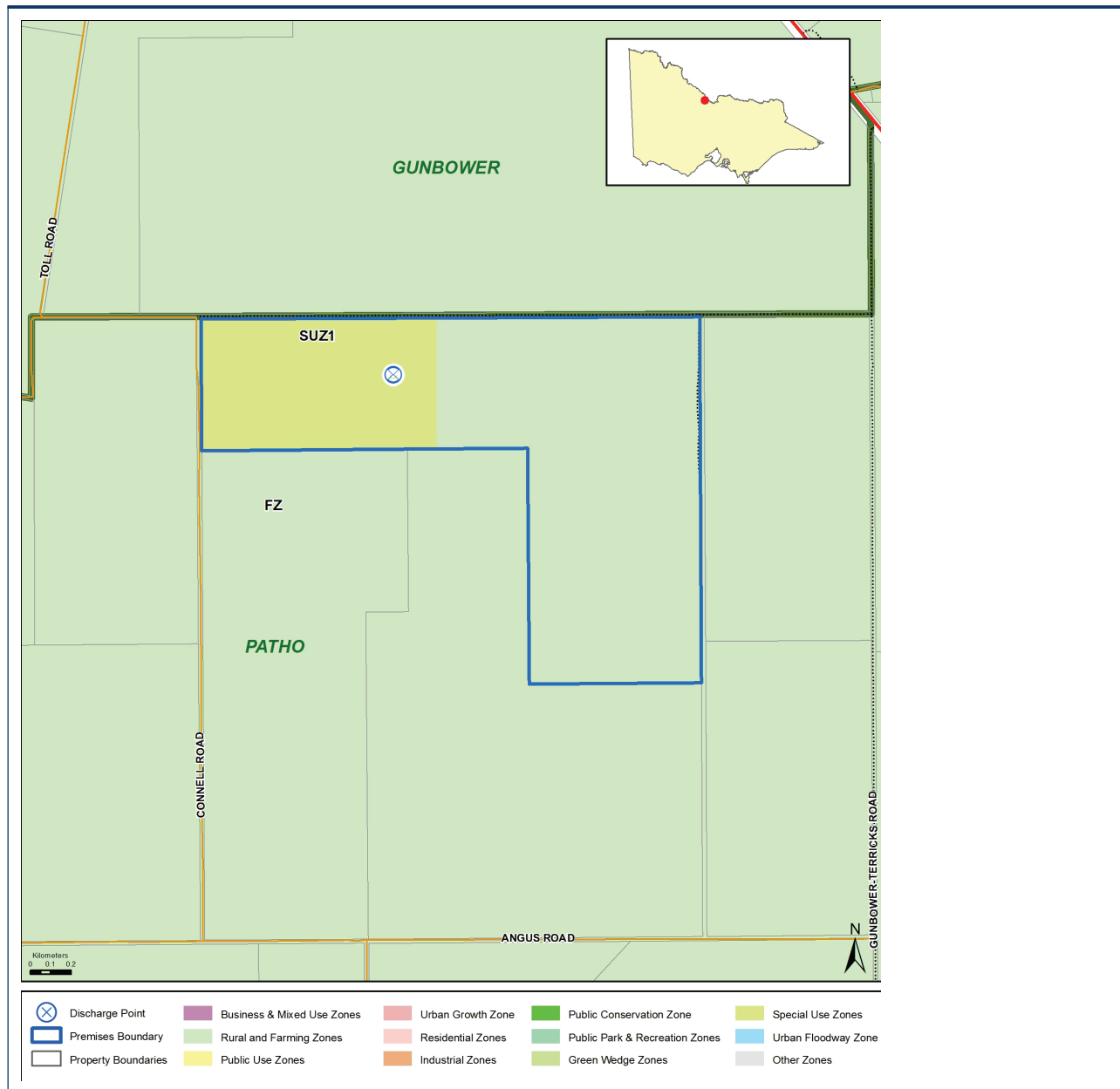

Licence	74405
Company Name	COLIBAN REGION WATER CORPORATION
ABN	96 549 082 360
Premises Address	GUNBOWER WRP RESERVE 1 TREACEY RD GUNBOWER VIC 3566
Issued	15/07/2008
Date Amended	09/07/2018
Before relying on the information in this map, users should carefully evaluate its accuracy, currency, completeness and relevance for their purposes, and should obtain any appropriate professional advice relevant to their particular circumstances.	

PREMISES REF NO: 70729 - SCHEDULE 1B - PREMISES PLAN

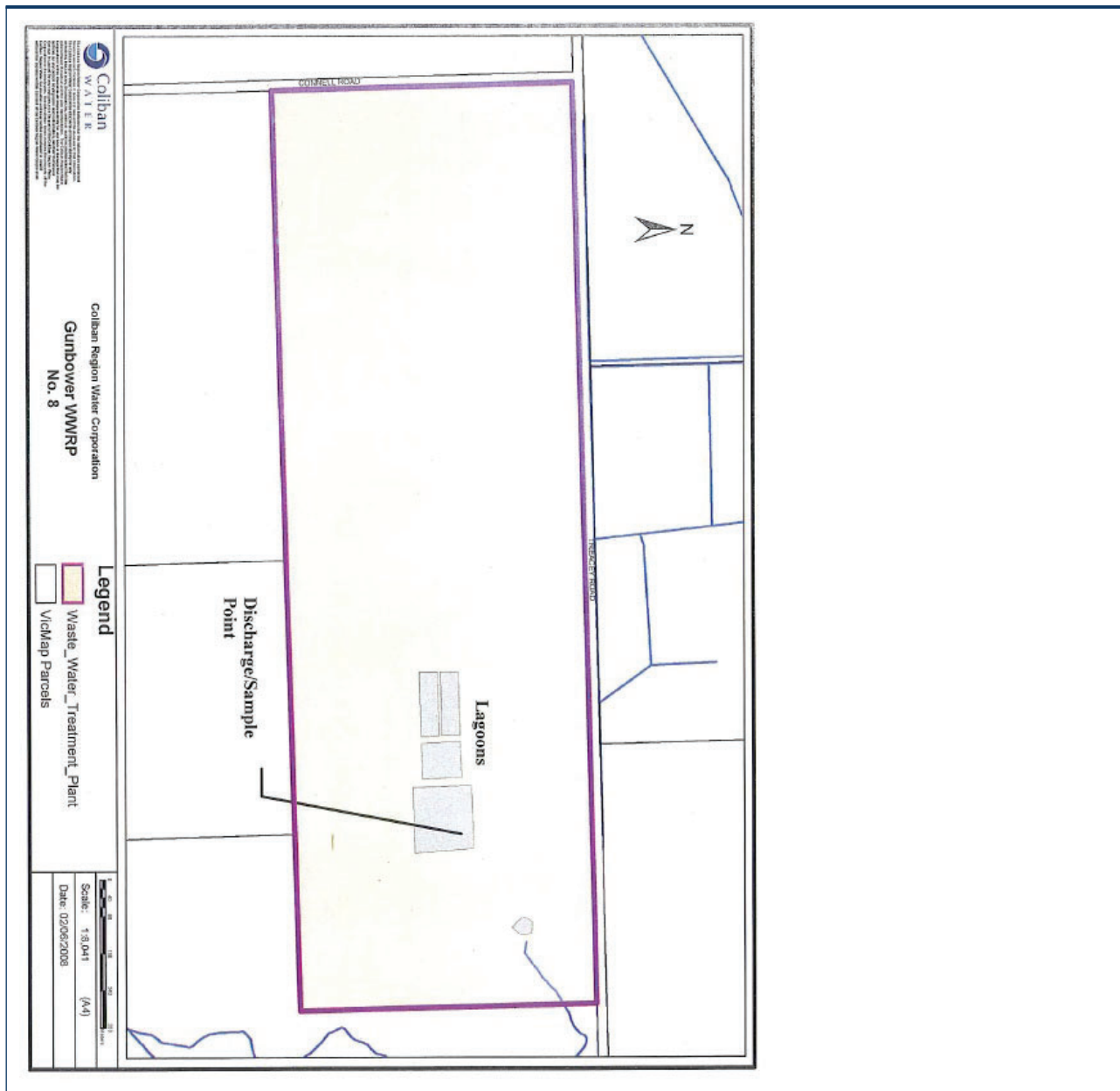

Licence	74405
Company Name	COLIBAN REGION WATER CORPORATION
ABN	96 549 082 360
Premises Address	GUNBOWER WRP RESERVE 1 TREACEY RD GUNBOWER VIC 3566
Issued	15/07/2008
Date Amended	09/07/2018
Before relying on the information in this map, users should carefully evaluate its accuracy, currency, completeness and relevance for their purposes, and should obtain any appropriate professional advice relevant to their particular circumstances.	

PREMISES REF NO: 70810 - CONDITIONS

Premises Address: DUNOLLY WRP LOT 1 176 DUNOLLY - TIMOR RD
DUNOLLY VIC 3472

Scheduled Categories: A03 Sewage Treatment

General Conditions

- | | |
|-------|---|
| LI_G1 | You must ensure that waste is not discharged, emitted or deposited beyond the boundaries of the premises except in accordance with this licence or under the Act. |
| LI_G2 | You must immediately notify EPA of non-compliance with any condition of this licence by calling 1300 EPA VIC (1300 372 842), sending an email to contact@epa.vic.gov.au , or using the EPA Interaction Portal. |
| LI_G3 | By 30 September each year you must submit an annual performance statement to EPA for the previous financial year in accordance with the Annual Performance Statement Guidelines (EPA Publication 1320.3, released June 2011). |
| LI_G4 | Documents and monitoring records used for preparation of the annual performance statement must be retained at the premises for five years from the date of each statement, and be able to be immediately produced upon request by an officer of the Authority. |
| LI_G5 | You must establish and implement a risk based monitoring program that enables you and EPA to determine compliance with each condition of this licence. The monitoring program must comply with the requirements of the monitoring guidelines (EPA document 1321.2, released June 2011). |

Amenity Conditions

- | | |
|-------|--|
| LI_A1 | You must ensure that odours offensive to the senses of human beings are not discharged, emitted or released beyond the boundaries of the premises. |
|-------|--|

Waste Acceptance Conditions

Licence does not have any waste acceptance conditions.

Waste Management Conditions

Licence does not have any waste management conditions.

Landfill Conditions

Licence does not have any landfill conditions.

Air Conditions

Licence does not have any discharge to air conditions.

Water Conditions

- | | |
|----------|--|
| LI_DW1 | You must ensure that surface water discharged from the premises is not contaminated with waste. |
| LI_DW2.8 | Discharge of treated wastewater during wet weather conditions must be in accordance with specifications in "Discharge to Water" section of EPA Publication 1322 'Licence Management Guidelines'. |

Land Conditions

- | | |
|--------|--|
| LI_DL1 | You must not contaminate land or groundwater. |
| LI_DL2 | You must ensure that the discharge of wastewater does not change the condition of land so as to make that land or any part of that land harmful or potentially harmful to human beings or the environment. |
| LI_DL4 | You must ensure that deposit of biosolids does not change the condition of land so as to make that land or any part of that land harmful or potentially harmful to human beings or the environment. |

PREMISES REF NO: 70810 - SCHEDULE 1A - LOCALITY PLAN

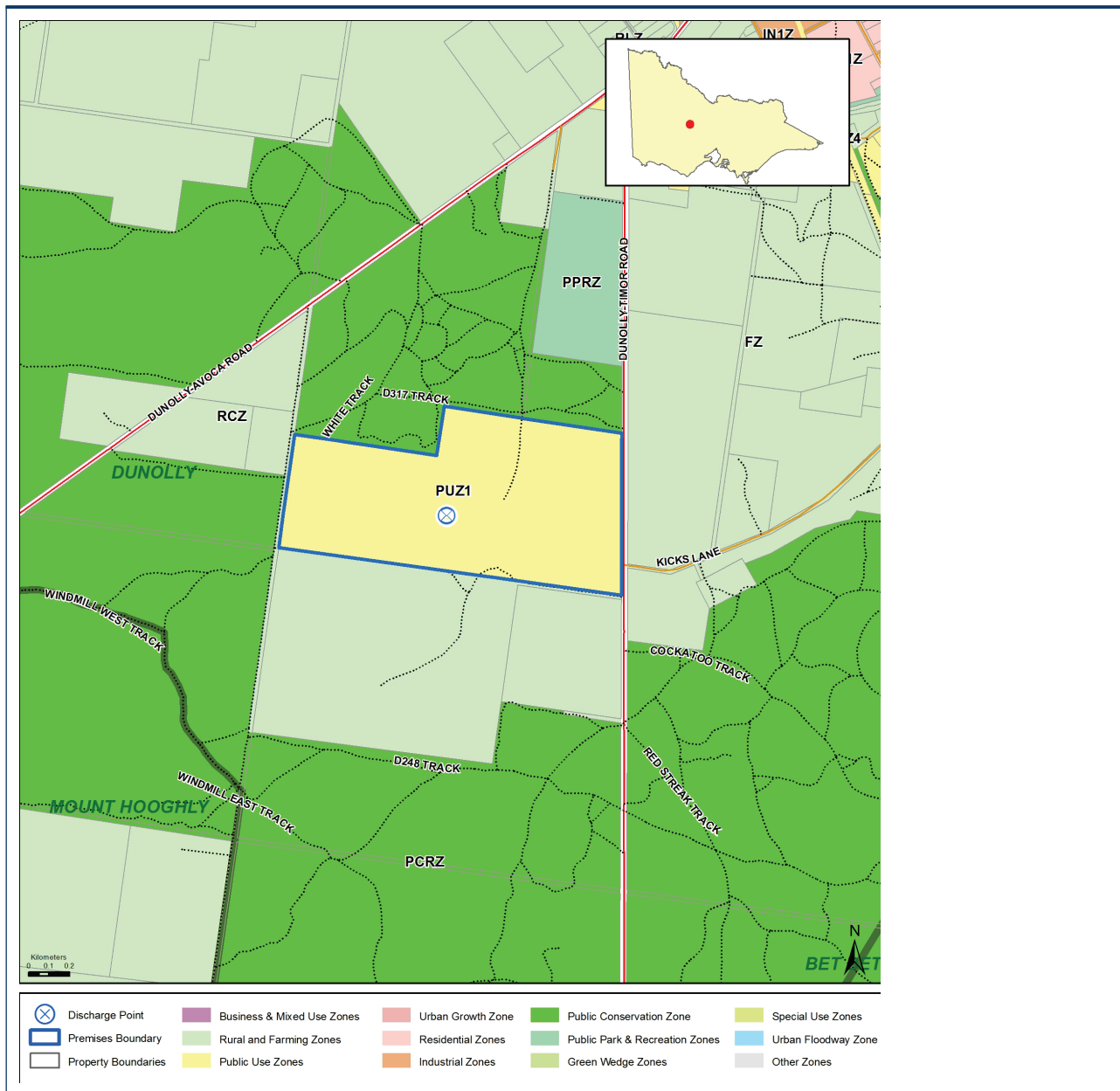

Licence	74405
Company Name	COLIBAN REGION WATER CORPORATION
ABN	96 549 082 360
Premises Address	DUNOLLY WRP LOT 1 176 DUNOLLY - TIMOR RD DUNOLLY VIC 3472
Issued	15/07/2008
Date Amended	09/07/2018
Before relying on the information in this map, users should carefully evaluate its accuracy, currency, completeness and relevance for their purposes, and should obtain any appropriate professional advice relevant to their particular circumstances.	

PREMISES REF NO: 70810 - SCHEDULE 1B - PREMISES PLAN

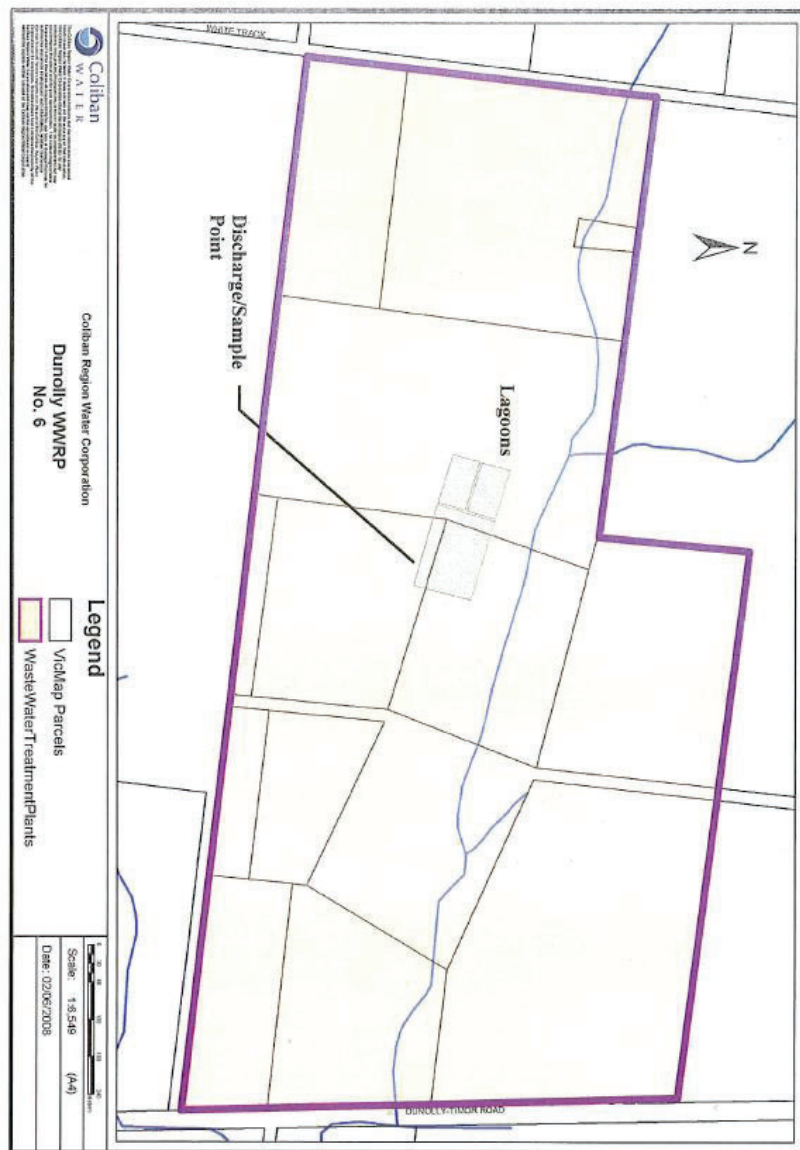

Licence	74405
Company Name	COLIBAN REGION WATER CORPORATION
ABN	96 549 082 360
Premises Address	DUNOLLY WRP LOT 1 176 DUNOLLY - TIMOR RD DUNOLLY VIC 3472
Issued	15/07/2008
Date Amended	09/07/2018
Before relying on the information in this map, users should carefully evaluate its accuracy, currency, completeness and relevance for their purposes, and should obtain any appropriate professional advice relevant to their particular circumstances.	

PREMISES REF NO: 71844 - CONDITIONS

Premises Address: CASTLEMAINE WRP C/A 7A 8A 9A 16 16E & 16F SEC D3 PARISH OF
CASTLEMAINE
CASTLEMAINE VIC 3450

Scheduled Categories: A03 Sewage Treatment

General Conditions

- | | |
|-------|---|
| LI_G1 | You must ensure that waste is not discharged, emitted or deposited beyond the boundaries of the premises except in accordance with this licence or under the Act. |
| LI_G2 | You must immediately notify EPA of non-compliance with any condition of this licence by calling 1300 EPA VIC (1300 372 842), sending an email to contact@epa.vic.gov.au , or using the EPA Interaction Portal. |
| LI_G3 | By 30 September each year you must submit an annual performance statement to EPA for the previous financial year in accordance with the Annual Performance Statement Guidelines (EPA Publication 1320.3, released June 2011). |
| LI_G4 | Documents and monitoring records used for preparation of the annual performance statement must be retained at the premises for five years from the date of each statement, and be able to be immediately produced upon request by an officer of the Authority. |
| LI_G5 | You must establish and implement a risk based monitoring program that enables you and EPA to determine compliance with each condition of this licence. The monitoring program must comply with the requirements of the monitoring guidelines (EPA document 1321.2, released June 2011). |

Amenity Conditions

- | | |
|-------|--|
| LI_A1 | You must ensure that odours offensive to the senses of human beings are not discharged, emitted or released beyond the boundaries of the premises. |
|-------|--|

Waste Acceptance Conditions

Licence does not have any waste acceptance conditions.

Waste Management Conditions

Licence does not have any waste management conditions.

Landfill Conditions

Licence does not have any landfill conditions.

Air Conditions

Licence does not have any discharge to air conditions.

Water Conditions

- LI_DW1 You must ensure that surface water discharged from the premises is not contaminated with waste.
- LI_DW2 Discharge of waste to surface waters must be in accordance with the 'Discharge to Water' Table.

Discharge to Water Table - Discharge Limits

Discharge Point No	Description of Discharge Points	Indicator	Limit Type	Unit	Discharge Limit
DP1	Campbell's Creek	Flow Rate	Mean Daily flow	ML/D	5.5
		Ammonia	Annual Median	mg/l	2
		Biochemical oxygen demand (5 day)	Annual Median	mg/l	5
		Escherichia Coli	Annual Median	Org/ml	1,000
		Suspended solids	Annual Median	mg/l	10
		Total dissolved solids	Annual Median	mg/l	1,200
		Total nitrogen	Annual Median	mg/l	10
		Total phosphorus	Annual Median	mg/l	1
		pH	Maximum	pH	9
		pH	Minimum	pH	6

mg/l = Milligrams/litre

ML/D = Megalitre per day

Org/ml = Organisms/100 Milliliter

pH = pH Units

- LI_DW2.8 Discharge of treated wastewater during wet weather conditions must be in accordance with specifications in "Discharge to Water" section of EPA Publication 1322 'Licence Management Guidelines'.

Land Conditions

- LI_DL1 You must not contaminate land or groundwater.
- LI_DL2 You must ensure that the discharge of wastewater does not change the condition of land so as to make that land or any part of that land harmful or potentially harmful to human beings or the environment.
- LI_DL4 You must ensure that deposit of biosolids does not change the condition of land so as to make that land or any part of that land harmful or potentially harmful to human beings or the environment.

PREMISES REF NO: 71844 - SCHEDULE 1A - LOCALITY PLAN

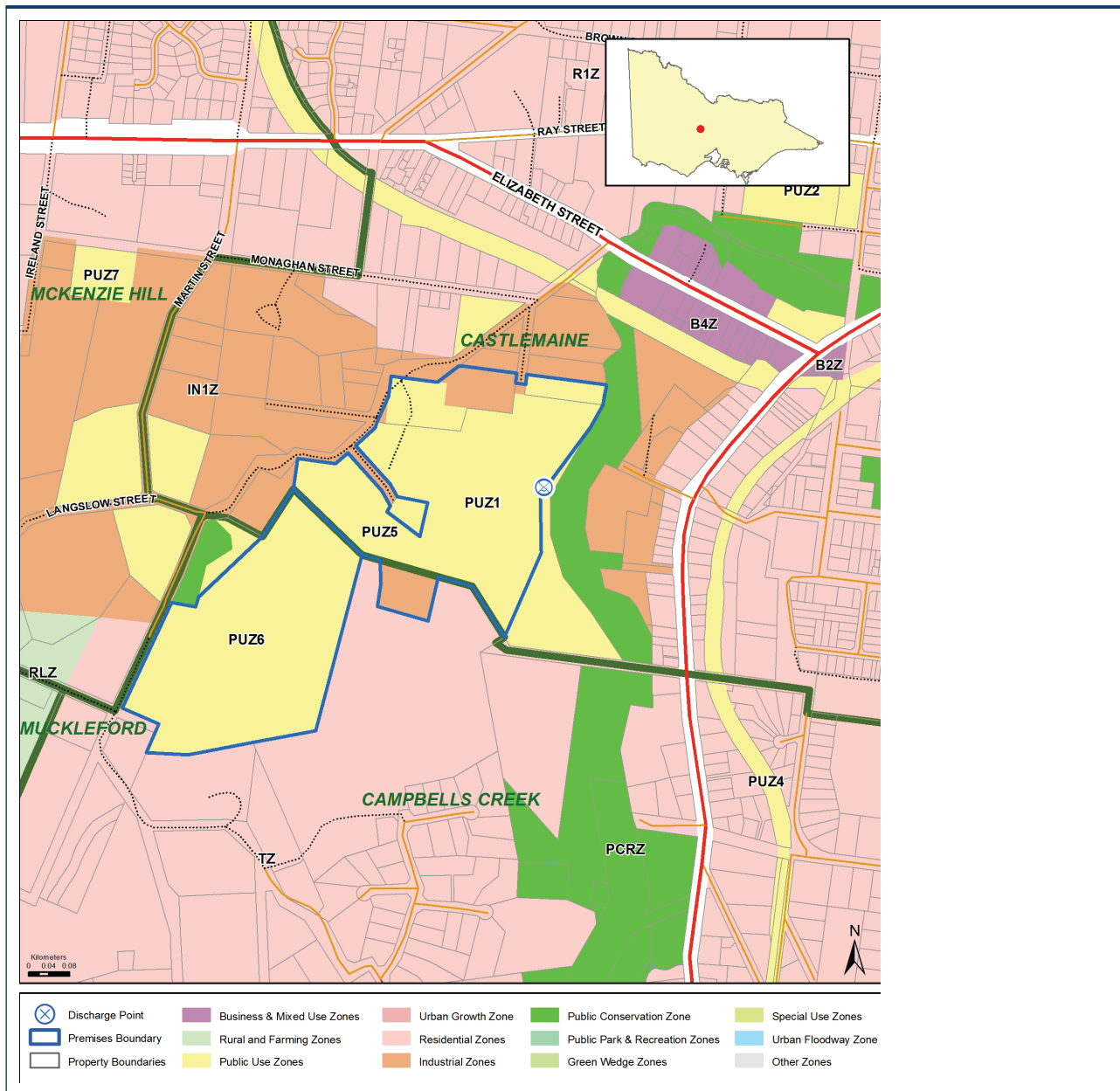

Licence	74405
Company Name	COLIBAN REGION WATER CORPORATION
ABN	96 549 082 360
Premises Address	CASTLEMAINE WRP C/A 7A 8A 9A 16 16E & 16F SEC D3 PARISH OF CASTLEMAINE CASTLEMAINE VIC 3450
Issued	15/07/2008
Date Amended	09/07/2018
Before relying on the information in this map, users should carefully evaluate its accuracy, currency, completeness and relevance for their purposes, and should obtain any appropriate professional advice relevant to their particular circumstances.	

PREMISES REF NO: 71844 - SCHEDULE 1B - PREMISES PLAN

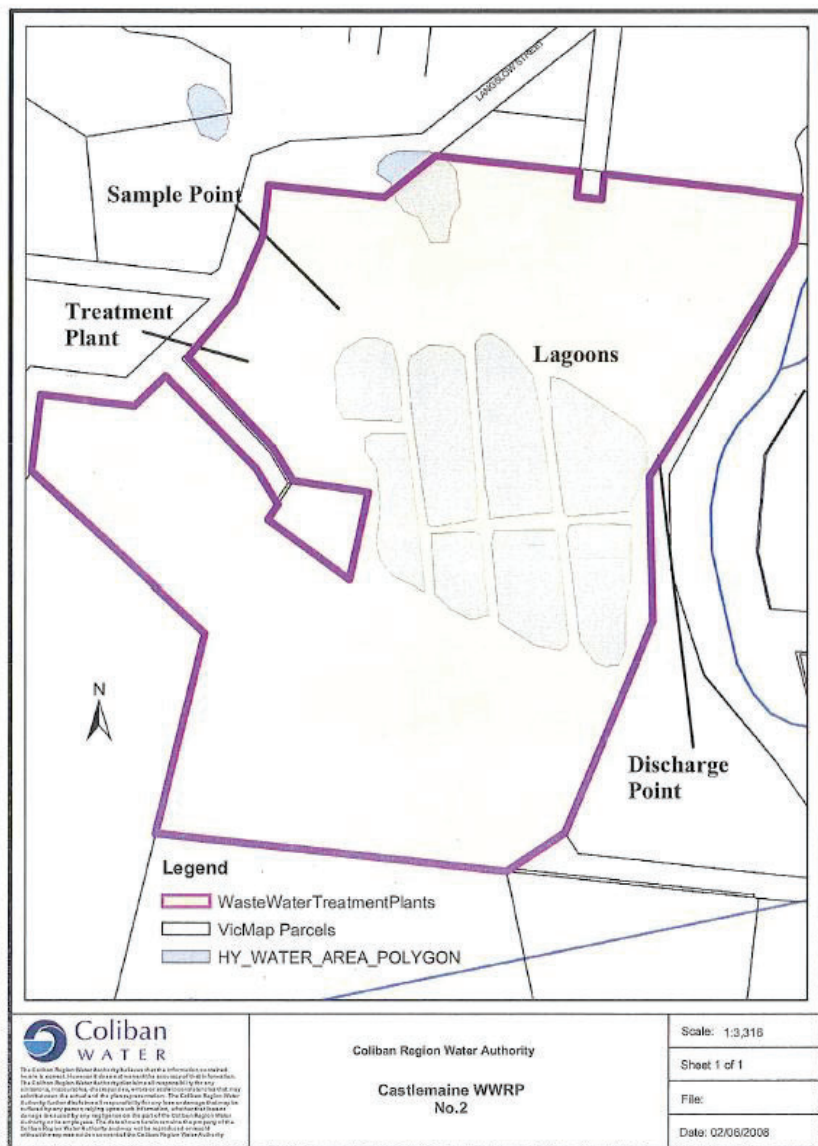

Licence	74405
Company Name	COLIBAN REGION WATER CORPORATION
ABN	96 549 082 360
Premises Address	CASTLEMAINE WRP C/A 7A 8A 9A 16 16E & 16F SEC D3 PARISH OF CASTLEMAINE CASTLEMAINE VIC 3450
Issued	15/07/2008
Date Amended	09/07/2018
Before relying on the information in this map, users should carefully evaluate its accuracy, currency, completeness and relevance for their purposes, and should obtain any appropriate professional advice relevant to their particular circumstances.	

PREMISES REF NO: 72239 - CONDITIONS

Premises Address: KYNETON WRP PARISH OF LAURISTON 67 & 120 REDESDALE RD
KYNETON VIC 3444

Scheduled Categories: A03 Sewage Treatment

General Conditions

- | | |
|-------|---|
| LI_G1 | You must ensure that waste is not discharged, emitted or deposited beyond the boundaries of the premises except in accordance with this licence or under the Act. |
| LI_G2 | You must immediately notify EPA of non-compliance with any condition of this licence by calling 1300 EPA VIC (1300 372 842), sending an email to contact@epa.vic.gov.au , or using the EPA Interaction Portal. |
| LI_G3 | By 30 September each year you must submit an annual performance statement to EPA for the previous financial year in accordance with the Annual Performance Statement Guidelines (EPA Publication 1320.3, released June 2011). |
| LI_G4 | Documents and monitoring records used for preparation of the annual performance statement must be retained at the premises for five years from the date of each statement, and be able to be immediately produced upon request by an officer of the Authority. |
| LI_G5 | You must establish and implement a risk based monitoring program that enables you and EPA to determine compliance with each condition of this licence. The monitoring program must comply with the requirements of the monitoring guidelines (EPA document 1321.2, released June 2011). |

Amenity Conditions

- | | |
|-------|--|
| LI_A1 | You must ensure that odours offensive to the senses of human beings are not discharged, emitted or released beyond the boundaries of the premises. |
|-------|--|

Waste Acceptance Conditions

Licence does not have any waste acceptance conditions.

Waste Management Conditions

Licence does not have any waste management conditions.

Landfill Conditions

Licence does not have any landfill conditions.

Air Conditions

Licence does not have any discharge to air conditions.

Water Conditions

- LI_DW1 You must ensure that surface water discharged from the premises is not contaminated with waste.
- LI_DW2 Discharge of waste to surface waters must be in accordance with the 'Discharge to Water' Table.

Discharge to Water Table - Discharge Limits

Discharge Point No	Description of Discharge Points	Indicator	Limit Type	Unit	Discharge Limit
DP1	Campaspe River	Flow Rate	Mean Daily flow	ML/D	2.7
		Ammonia	Annual Median	mg/l	2
		Biochemical oxygen demand (5 day)	Annual Median	mg/l	5
		Escherichia Coli	Annual Median	Org/ml	200
		Suspended solids	Annual Median	mg/l	10
		Total dissolved solids	Annual Median	mg/l	1,000
		Total nitrogen	Annual Median	mg/l	10
		Total phosphorus	Annual Median	mg/l	0.5
		pH	Maximum	pH	9
		pH	Minimum	pH	6

mg/l = Milligrams/litre

ML/D = Megalitre per day

Org/ml = Organisms/100 Milliliter

pH = pH Units

- LI_DW2.8 Discharge of treated wastewater during wet weather conditions must be in accordance with specifications in "Discharge to Water" section of EPA Publication 1322 'Licence Management Guidelines'.
- LI_DW2.10 Discharge from the premises must not exceed 20 percent of receiving surface water flow rate.

Land Conditions

- LI_DL1 You must not contaminate land or groundwater.
- LI_DL2 You must ensure that the discharge of wastewater does not change the condition of land so as to make that land or any part of that land harmful or potentially harmful to human beings or the environment.
- LI_DL4 You must ensure that deposit of biosolids does not change the condition of land so as to make that land or any part of that land harmful or potentially harmful to human beings or the environment.

PREMISES REF NO: 72239 - SCHEDULE 1A - LOCALITY PLAN

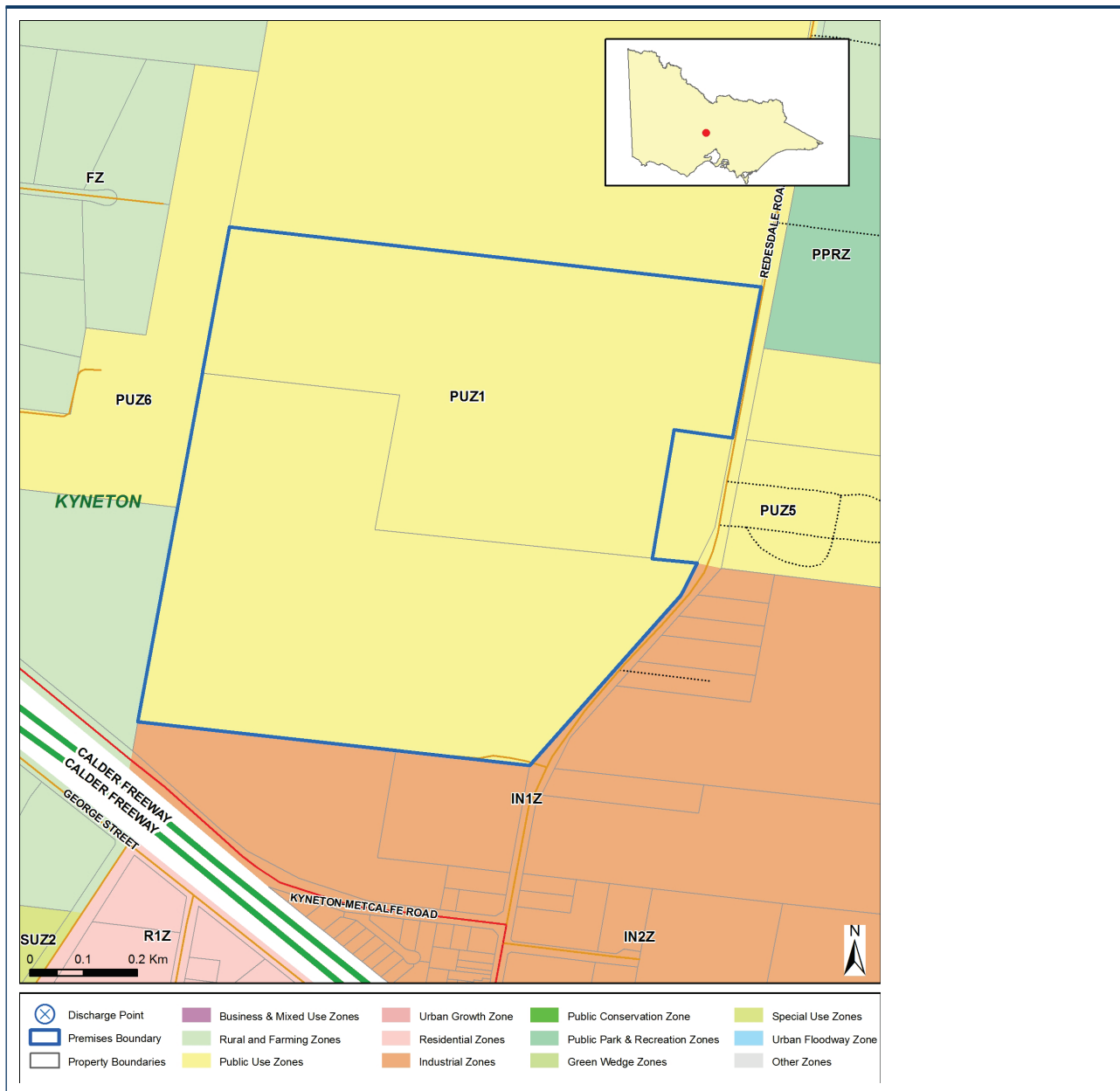

Licence	74405
Company Name	COLIBAN REGION WATER CORPORATION
ABN	96 549 082 360
Premises Address	KYNETON WRP PARISH OF LAURISTON 67 & 120 REDESDALE RD KYNETON VIC 3444
Issued	15/07/2008
Date Amended	09/07/2018
Before relying on the information in this map, users should carefully evaluate its accuracy, currency, completeness and relevance for their purposes, and should obtain any appropriate professional advice relevant to their particular circumstances.	

PREMISES REF NO: 72239 - SCHEDULE 1B - PREMISES PLAN

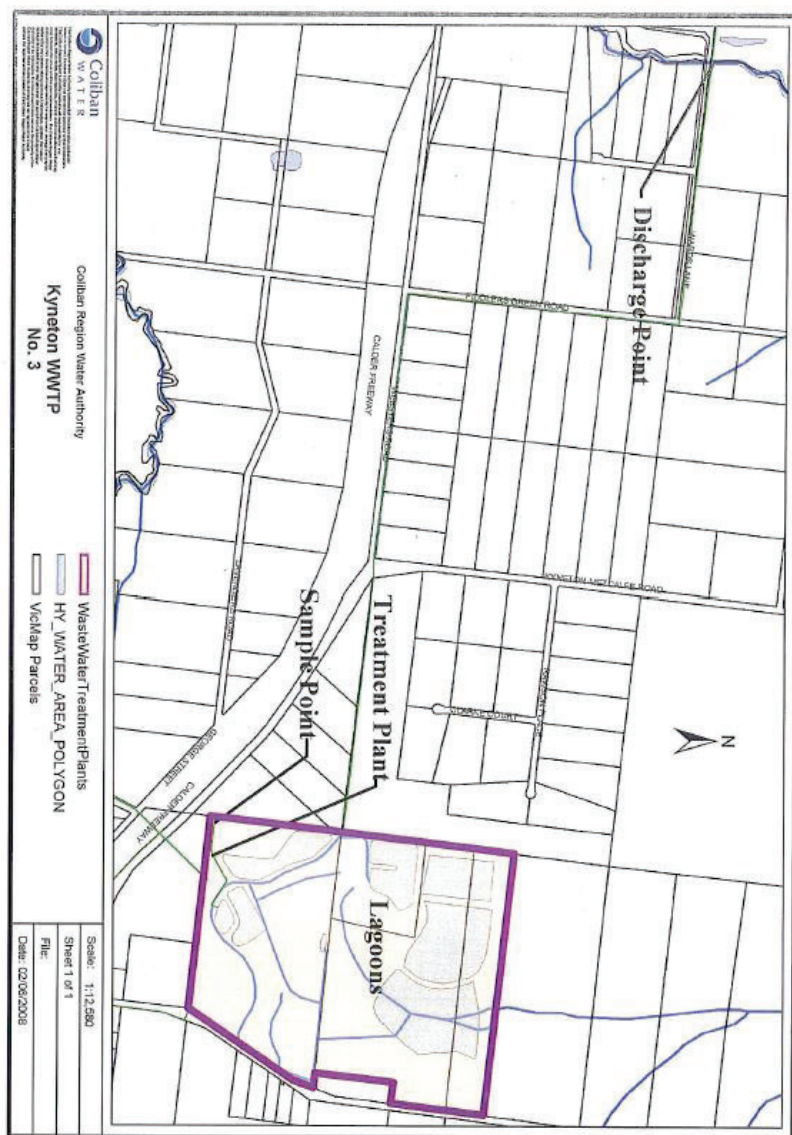

Licence	74405
Company Name	COLIBAN REGION WATER CORPORATION
ABN	96 549 082 360
Premises Address	KYNETON WRP PARISH OF LAURISTON 67 & 120 REDESDALE RD KYNETON VIC 3444
Issued	15/07/2008
Date Amended	09/07/2018
Before relying on the information in this map, users should carefully evaluate its accuracy, currency, completeness and relevance for their purposes, and should obtain any appropriate professional advice relevant to their particular circumstances.	

PREMISES REF NO: 173140 - CONDITIONS

Premises Address: NEW MOON GROUND WATER TREATMENT PLANT BEELZEBUB GULLY
ROAD
SAILORS GULLY VIC 3556

Scheduled Categories: K04 Water Desalination Plants

General Conditions

- | | |
|-------|---|
| LI_G1 | You must ensure that waste is not discharged, emitted or deposited beyond the boundaries of the premises except in accordance with this licence or under the Act. |
| LI_G2 | You must immediately notify EPA of non-compliance with any condition of this licence by calling 1300 EPA VIC (1300 372 842), sending an email to contact@epa.vic.gov.au , or using the EPA Interaction Portal. |
| LI_G3 | By 30 September each year you must submit an annual performance statement to EPA for the previous financial year in accordance with the Annual Performance Statement Guidelines (EPA Publication 1320.3, released June 2011). |
| LI_G4 | Documents and monitoring records used for preparation of the annual performance statement must be retained at the premises for five years from the date of each statement, and be able to be immediately produced upon request by an officer of the Authority. |
| LI_G5 | You must establish and implement a risk based monitoring program that enables you and EPA to determine compliance with each condition of this licence. The monitoring program must comply with the requirements of the monitoring guidelines (EPA document 1321.2, released June 2011). |

Amenity Conditions

- | | |
|-------|--|
| LI_A1 | You must ensure that odours offensive to the senses of human beings are not discharged, emitted or released beyond the boundaries of the premises. |
|-------|--|

Waste Acceptance Conditions

Licence does not have any waste acceptance conditions.

Waste Management Conditions

Licence does not have any waste management conditions.

Landfill Conditions

Licence does not have any landfill conditions.

Air Conditions

Licence does not have any discharge to air conditions.

Water Conditions

LI_DW1	You must ensure that surface water discharged from the premises is not contaminated with waste.
--------	---

Land Conditions

Licence does not have any land conditions.

PREMISES REF NO: 173140 - SCHEDULE 1A - LOCALITY PLAN



Licence	74405
Company Name	COLIBAN REGION WATER CORPORATION
ABN	96 549 082 360
Premises Address	NEW MOON GROUND WATER TREATMENT PLANT BEELZEBUB GULLY ROAD SAILORS GULLY VIC 3556
Issued	15/07/2008
Date Amended	09/07/2018
Before relying on the information in this map, users should carefully evaluate its accuracy, currency, completeness and relevance for their purposes, and should obtain any appropriate professional advice relevant to their particular circumstances.	

PREMISES REF NO: 173140 - SCHEDULE 1B - PREMISES PLAN

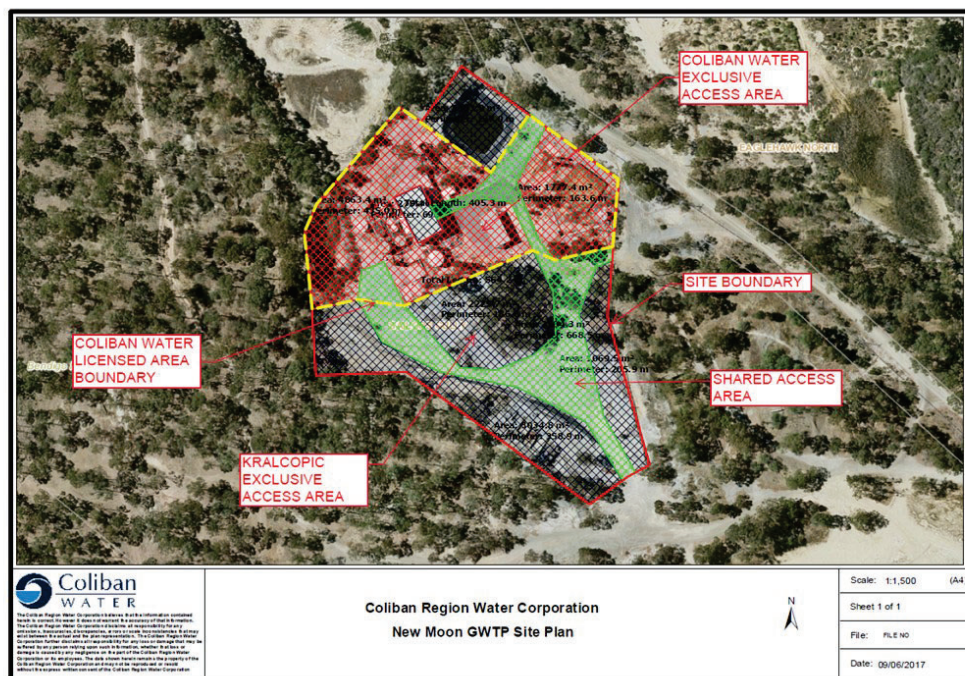

Licence	74405
Company Name	COLIBAN REGION WATER CORPORATION
ABN	96 549 082 360
Premises Address	NEW MOON GROUND WATER TREATMENT PLANT BEELZEBUB GULLY ROAD SAILORS GULLY VIC 3556
Issued	15/07/2008
Date Amended	09/07/2018
Before relying on the information in this map, users should carefully evaluate its accuracy, currency, completeness and relevance for their purposes, and should obtain any appropriate professional advice relevant to their particular circumstances.	