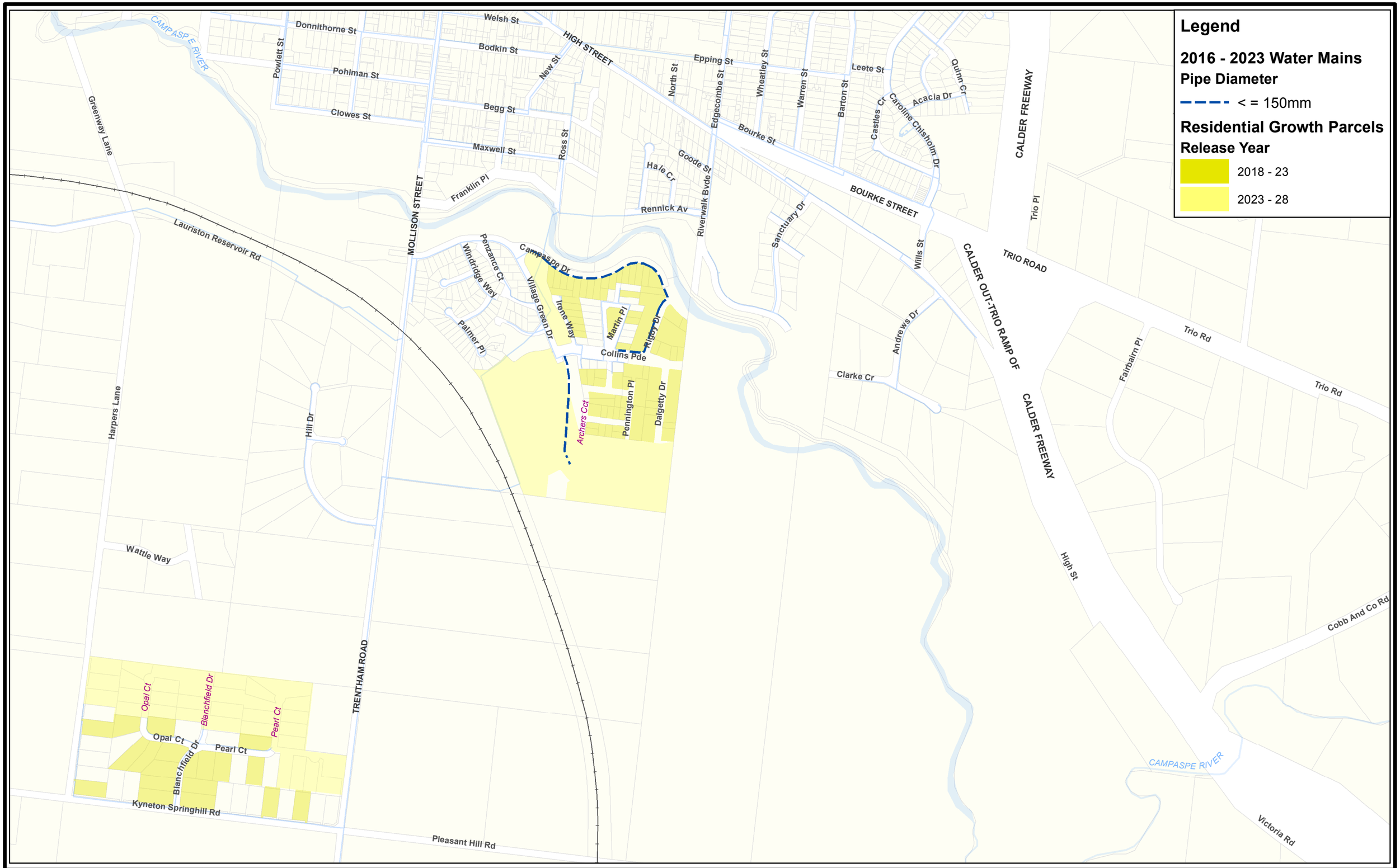

Coliban WATER

Coliban Water makes no representation or warranty regarding the accuracy of completeness of the information in this document. Coliban Water further accepts no responsibility for any omissions or inaccuracies that may exist, and disclaims all liability for any loss or damage which may arise directly or indirectly from reliance on the information in this document, whether or not that loss or damage is caused by any negligence on the part of Coliban Water or its employees.

Plans demonstrate servicing requirements within urban growth boundaries and are subject to change from time to time at Coliban Water's sole discretion.
All infrastructure identified in these plans is indicative only and separate application should be made to Coliban Water for requirements to specific development proposals. Some are required only for specific developments but are not individually identified due to privacy concerns. Timing is also indicative only and driven by development needs. Some may qualify as shared assets to be partially funded according to Coliban Water's Shared Asset policy and procedure.

Coliban Region Water Corporation

Kyneton (South) Future Developments
Water System 2016 - 2028

Scale: 1:10,000 (A3)

N